The Atlanta Constitution.

BY W. A. HEMPHILL & CO.} ATLANTA, GEORGIA. FRIDAY. JANUARY 23. 1874. {VOLUME VI---NUMBER 184

PRICE FIVE CENTS.

CONSTITUTION AND SUN.

From Yesterday's Evening Edition

ATLANTA, JANUARY 23, 1874

Death of J. C. Wooten.

Representative Long of Carroll county received this morning a telegram from Newnan announcing the death of Jesse C. Wooten, editor and proprietor of the Newnan Herald, of pneumonia. He will be buried to-morrow (Friday) at Newnan. Thus hath death invaded the ranks of the editorial fraternity and taken away one of its most sterling members. He was deservedly esteemed for his moral worth and unswerving integrity. The readers of the Newnan Herald, the community and the State have sustained a loss that will be keenly felt.

GEORGIA LEGISLATURE.

SENATE.

THURSDAY, January 22, 1874.

The Senate was called to ordered by President Trammell.

Prayer by Rev. C. A. Evans.

RECONSIDERATION.

Mr. DeVeaux moved that the action of the Senate on yesterday relative to the lien law be re-considered.

Mr. Peavey moved that the proposition to re-consider be laid on the table. Yeas 25, nays 14.

REPORT OF STANDING COMMITTEES.

Mr. Reese, Chairman of the Judiciary Committee, reported various bills.

RULES SUSPENDED.

On motion of Mr. Clark the rules were suspended and the House resolution relative to an appropriation to the Atlanta University was taken up and adopted.

House resolution that five from the House and three from the Senate be appointed, to whom all questions relative to wild lands shall be submitted, was taken up and adopted.

SPECIAL ORDER

being the report of the Committee on Privileges and Elections relative to the contested election case of T. G. Campbell, Sr., contesting the seat of Hon. H. W. Mattox in the Second Senatorial District.

Committee report that after an investigation of the case Hon. H. W. Mattox is entitled to his seat.

Mr. Brimbury moved that the report of the committee be adopted.

Mr. Devaux read a memorial from T. G. Campbell, sr., in which his principal ground of complaint is that the returns from two precincts in the district were improperly rejected.

Mr. Devaux addressed the Senate, urging Mr. Campbell's claim.

Mr. Clark also advocated the claims of Mr. Campbell to the seat.

Mr. Harris addressed the Senate sustaining the action of the committee, and called the previous question, which was sustained when some irregular proceedings were indulged in. Upon vote being taken sustaining the report of the committee; yeas 37, nays 2.

BILLS ON SECOND READING.

Bills were read for the second time and referred to appropriate committees.

BILLS ON THIRD READING.

To amend Section 1876 of the code, substitute recommended. Passed.

For relief of Lucy Ann Hampton, woman of color of Worth county. Passed.

For relief of Albert Shorter and A. R. Wright. Recommitted.

To amend the law of distress warrants in the State. Amended by committee. Recommitted.

MESSAGE FROM HOUSE

concurring in Senate resolution congratulatory to the people of Texas.

Also, a resolution from the House asking the concurrence of the Senate in a resolution of the House that the Committee on Public Printing of the House do inquire into and report to this House whether or not any public matter already printed is being reprinted by the Public Printer at the expense of the State.

Senate adjourned until 10 o'clock Friday morning.

HOUSE.

House called to order by Speaker Bacon. Prayer by Rev. T. F. Montgomery, of Florida.

TOOKE COUNTY.

Mr Bush moved that the rules be suspended and the bill to create a new county out of the counties of Thomas and Decatur read the second time and referred to the Committee on New Counties, which motion prevailed.

TAX AND APPROPRIATION ACTS.

The Tax and Appropriation Acts were taken up and read the second time and referred to the Finance Committee.

BILLS ON FIRST READING.

Mr. Longley—To hire out the convicts of the Penitentiary.

BILLS ON THIRD READING.

To define the place of holding the Sheriff sales of Baldwin county. Passed.

Relative to officers of Chatham county jail. Tabled for the present.

To amend section 4,890 of the Code. Passed.

To prescribe the mode of granting license to sell liquor in Chattooga county. Passed.

To prevent the sale of liquor in the vicinity of Tryon Factory. Passed.

To amend the act creating a County Court in Clarke county. Passed.

For the relief of Mary E. Palmer, of Coweta county. Withdrawn.

To straighten the lines between the counties of Worth and Colquitt. Passed.

To change the name of the People's Saving Bank, of Newnan, to the People's Bank, of Newnan. Passed by constitutional majority; yeas 126; nays 15.

To amend the act creating a Board of Commissioners for Dawson county. Passed.

To set apart the 26th of April as a public holiday. Passed.

To prescribe the punishment for burning unoccupied dwelling houses on farms, plantations or elsewhere not in a city. Passed.

To amend section 4317 of the Code of Georgia, Passed.

To establish a County Court in Thomas county. Passed.

To amend Act for the protection of deers, partridges and wild turkeys in Bryan and Chatham counties. Judiciary Committee recommend substitute. Golden offered an amendment to add Liberty county, which was adopted. Substitute as amended agreed to. Passed.

To repeal the act changing the lines between the counties of Baker and Early. Passed.

To prevent the sale of liquors within two and a half miles of the Ridge Valley Iron Works. Passed.

To authorize the Schofield Rolling Mill Company to issue notes in the shape of bank notes. The Judiciary Committee recommend a substitute providing the act not construed as to confer banking privileges, and by personal liability clause. Tabled for the present.

To transfer Glasscock county to the Northern Judicial Circuit. Substitute Committee providing terms be unchanged, and act go into [illegible] immediately. Substitute passed.

To aut[illegible] the Ordinary of Forsyth county to se[ll] the academy lot in Cumming. Passed.

To exempt non-resi[dent st]udents from road duty. Lost by yeas 54 na[ys] [illegible]

To amend the act organizi[ng] Criminal Court in DeKalb, Henry, Carroll [illegible] ter, by applying it to the counties of Fay[ette], Sum[ter] and Campbell. Passed.

To create a Board of Commissioners of Roads and Revenues for Jackson county.

To repeal an act repealing an act creating a County Court in Lincoln county. Passed.

To amend section 4072 of the Code. Recommitted.

To repeal the act changing the time of holding Merriwether Superior Court. Mr. Longley offered an amendment providing that the act does not go into effect until after May, which was accepted. Passed.

To amend the act creating a Board of Commissioners of Mitchell county. Passed.

To create a Board of Commissioners for Morgan county. Passed.

THE WHOLESALE LIQUOR TAX.

A message was received from the Governor concerning the suspension of the tax on wholesale malt liquor dealers, with petitions from five dealers in Atlanta, six in Augusta, fourteen in Macon, twenty-two in Savannah and twenty-four in Columbus. The message was referred to the Finance Committee.

MACON AND BRUNSWICK RAILROAD.

Mr. Murphy offered the following resolution, which was referred to the joint Committee on Macon and Brunswick Railroad:

Resolved, That a committee of two from the House and two from the Senate be appointed to act in conjunction with the Governor, as chairman of committee, and the five shall form a Board of Directors to take charge of the Macon and Brunswick Railroad and all other roads that may become defaulters in their interest account on the bonds that the State has endorsed, and said board shall elect a receiver or president to run and manage the same, and said commission with its president shall have full power and authority to run, sell or lease the same and to do all and everything to protect the interests of the State against loss.

Mr. Peabody introduced a bill on the same subject, which was read the first time. It provides that the Governor shall appoint five commissioners who, with the receiver, shall act as directors with power to sell or lease the road for not less than $1,500,000, and authorizes the employment of convict labor to extend it to some point on the Georgia Railroad.

On motion of Mr. Butt 250 copies were ordered printed for the use of the House.

CIVIL RIGHTS BILL.

A message was received from the Senate announcing their concurrence with the Civil Rights Bill resolution with an amendment that the adoption of the bill by Congress will destroy the public school system of the State. The message was taken up and the amendment concurred in.

MEMORIAL.

Mr. Calhoun presented the memorial of Major George Hillyer for one and a half year's service as Commissioner to audit claims against the Western and Atlantic Railroad, which was referred, without reading, to the Finance Committee.

RESOLUTIONS.

Mr. Hight offered a resolution tendering seats on the floor to W. F. Ayer and J. W. Turner, which was agreed to.

Mr. Tucker offered a resolution tendering a seat on the floor to Hon. A. T. McIntyre, which was agreed to.

Mr. Lyon offered a resolution tendering a seat on the floor to Hon. G. A. Wight, of Thomas county, which was agreed to.

RULING OF THE SPEAKER.

Speaker Bacon announced that he would rule that after the call for the previous had been seconded, the only motions allowable were "to table" and to "indefinitely postpone," and after the call was sustained, no motion would be entertained.

LEAVES OF ABSENCE.

Leaves of absence were granted Messrs. Long, and Willis of Macon county.

MISCELLANEOUS.

A communication was received from the State Grange returning thanks for the use of Representative Hall.

Mr. Pierce gave notice of a motion to reconsider the action on the bill exempting non-resident students from road duty.

On motion of Mr. Pierce the House adjourned until 10 o'clock A. M. Friday.

BY TELEGRAPH

TO THE ATLANTA CONSTITUTION

THURSDAY'S NOON NEWS

WASHINGTON.

LOUISIANA MATTERS—MEMBERS OF CONGRESS CALL UPON THE PRESIDENT—PINCHBACK IN FAVOR OF NEW ELECTION.

WASHINGTON, January 22.—The President, through the Secretary of State, has tendered a Brevet Consulate to Col. Fisher, of Augusta, Ga.

There is a lull in Louisiana matters. The issue will be approached on Monday. There is no occasion to correct the impressions produced by the dispatches of the last two days.

Later—Sheldon, Sypher, Harris and Pilken called on the President to-day against a new election. Carpenter and Butler also called on him for the purpose of consultation of the features of a new election bill.

In the Senate Spencer, from the Commerce Committee, reported favorably on the bill to facilitate the execution of and protection of certain works of improvement at the mouth of the Mississippi River. He asked for its present consideration, but Clayton, of Arkansas, objected and the bill went over;

It may be absolutely stated that at this hour (12:40, Washington time) Pinchback favors a new election in Louisiana.

HOUSE.

The House was engaged for the first hour on the conference report on the bill to pay official reporters. The report was agreed to.

The State Department has confidential advices of the progress of the King of the Carnival. While withholding the details Secretary Fish authorizes the assurance that Rex will reach his favorite city—New Orleans—on the 17th day of February of the present year.

LOUISIANA LEGISLATURE.

NEW ORLEANS, January 22.—The constitutional amendment limiting debt and taxation passed both houses.

The boiler of the engine of the freight train on the New Orleans and Jackson Railroad exploded near Pass Manchoc, killing the engineer and fireman, and wrecking four cars. The mail trains were delayed two hours.

NOON SCRAPS.

NEW YORK, January 22.—A dense fog interrupts navigation.

LONDON, January 22—The Times publishes the substance of a note from Bismarck which holds the French government accountable for the violence of the ultra montane press in France.

LONDNN, January 22.—Parepa Rosa is seriously ill.

There was a dense fog at noon to-day and no prospects of its lifting.

PARIS, January 22.—The sale of the L'Opinion Nationale is forbidden.

MADRID, Jaunary 22.—The Carlist forces have withdrawn from Soulander.

HAVANA, January 22.—A dispatch says that the foreigners will pay their quota of the forced loan of $30,000,000, because their business depends on its payment. Their quota of the same will amount to from five to fifty thousand dollars.

It is understood that 10,000 of the amount goes to pay soldiers.

As the United States steamer Worcester sailed from Havana, with her band playing, a rabble gathered on the wharf and hissed as she passed, dipping her flag to Moro Castle and the Spanish war vessels.

Financial and Commercial

Telegraphic Markets.

NEW YORK, January 22.—Cotton irregular; uplands 16 1-4; Orleans 16 5-8; sales 600 bales.

Cotton sales for future delivery opened as follows: January, 15 9-32a15 5-16. February, 15 [illegible]a15 15-32. March, 16 1-32a16 1-8. April, 16 [illegible]a16 [illegible]. May, 16 15-16a15 31-32. June, 17 5-16. July, 17 5-8a17 11-16.

Flour dull. Wheat quiet. Corn steady. Pork heavy at $16. Lard heavy; steam 9¼. Turpentine quiet at 48 1-2a49. Rosin firm at $3 45a3 50 for strained. Freights steady. Pacific stocks dull and weak. Money 5. Gold 11 3-8. Exchange—long $4 83 1-2; short $4 87. Governments strong. State bonds strong.

Arrived—Steamers City of Montreal, City of New York.

Arrived out—Steamships Matera, Tabor, Magna Charter.

Departed inward—Steamships Hendrick, El Captan, Missouri, Oscar Bordeo.

LONDON, January 22.—Erie 43½.

PARIS, January 22.—Rentes 58f, 25c.

LIVERPOOL, January 22.—Cotton dull and unchanged; sales 10,000, including 2,000 for speculation and export sales; uplands nothing below good ordinary shipped in February and March 8 1-16; do. do. deliverable in February and March 7 15-16. Breadstuffs quiet. Lard 43s. Pork 68s, 6d Sales of American cotton 6,000.

MARKET REPORTS

OF THE

CHAMBER OF COMMERCE.

CHAMBER OF COMMERCE, ATLANTA, January 22, 1874

Cotton quiet at 13¾a14.

Corn—White 95a9-; sacked none in market

Wheat—white $1 75a2 00, amber $1 75a1 90; red $1 75a1 80

Wheat Bran $1 25a1 50.

Oats—mixed 72½a75c; seed 80c.

Rye—None in market.

Barley seed, none in market.

Corn meal 95a1 00.

Grits—$6 25 per barrel.

Flour—Super $5 50a7 00; extra $7 50a8 25; family $9a9 50; extra family $9 50a10 25; fancy $11 00a11 50.

Hay—Timothy $1 50a$1 75. Clover $1 26a1 50; Tennessee $1 25a1 40.

Coal—car, 35a40.

Lime—40a50c.

Cement—$3 35a3 50.

Bacon—Clear sides 10; clear rib 9 3-4; shoulders 8¼.

Bulk—Dry salt clear sides 9 3-4; clear rib sides 9 1-2; shoulders 8.

Lard—Steam tierces 11a11¼; kegs 11a11¼; cans 10a11¼; buckets 12a12 1-2.

Sheeting, etc—4-4 brown sheeting 11; 7-8 brown shirting 9 1-2; 3-4 brown shirting 7 1 2

Cotton yarn $1 40.

Coffee—Rio 32a35c; LaGuyra 33a35; Java 40a45c; Mocha 45c.

Sugar—A 12a12½; extra C 11 1-2a12; Demerara 12a13.

Iron Ties—9 1-2c per lb.

Bagging—2 lbs. 14 1-2, 2 1-8 lbs. 15; 2 1-4 lbs. 15 1-2. Gunny 12 1-2.

Candles—18 1-2 per lb.

Cheese—16a18 per lb

Hogs—6 cents gross.

Beef Cattle—3a3 3 4

Nails $5 50a6 00.

Soap, per box, $3 75a4 40.

Field peas $1 25.

IN THE DISTRICT COURT OF THE UNITED States—Northern District of Georgia—In the matter of Melvin J. Smith, bankrupt—In Bankruptcy.

This is to give notice, once a week for three weeks, that I have been appointed Assignee of the estate of Melvin J. Smith, of Whitfield county, in said district, who has been adjudged a Bankrupt upon his own petition by the District Court of said District.

E. A. BIVINGS, Assignee, Dalton, Ga.

jan1-d1aw3w

IN the District Court of the United States—Northern District of Georgia.—In the matter of Hilliard O'Neal, a Bankrupt—In Bankruptcy.

This is to give notice, once a week for three weeks, that I have been appointed Assignee of the estate of Hilliard O'Neal, of Troup county, in said district, who has been adjudged a Bankrupt on his own petition by the District Court for said district. January 8, 1874.

R. S. McFARLIN, Assignee, LaGrange, Troup county, Georgia.

jan11—d1aw3w

DISTRICT COURT OF THE UNITED STATES—Northern District of Georgia, in Bankruptcy, in the matter of Hilliard O'Neal, Bankrupt.

This is to give notice once a week for three successive weeks, that I have been appointed assignee of the estate of Hilliard O'Neal, of Troupe county, in said district, who has been adjudged a bankrupt upon his own petition by the District Court of said District.

R. S. McFARLIN, Assignee, LaGrange, Troupe county, Ga.

January 8, 1874. jan10-1aw3w

IN the District Court of the United States, for the Northern District of Georgia, in the matter of James J. Christian, Bankrupt—In Bankruptcy.

This is to give notice, once a week for three weeks, that I have been appointed Assignee of the estate of James J. Christian, of Clayton county, in said district, who has been adjudged a Bankrupt on his own petition by the District Court for said District.

JAMES T. SPENCE, Assignee, Jonesboro, Ga.

jan1 d1aw3w

N. Y. Safety Steam Power Co.,

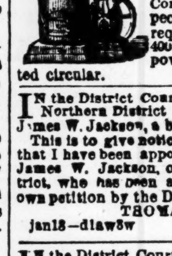

30 CORTLANDT ST., NEW YORK.

Superior Steam Engines and Boilers, by special machinery and duplication of parts. They are Safe, Economical, Easily Managed and not liable to derangement. Their Combined Engine and Boiler is peculiarly adapted to all purposes requiring small power. More than 400 engines, from 2 to 100 horse-power, in use. Send for illustrated circular. dec19-d3w

IN the District Court of the United States for the Northern District of Georgia—In the matter of James W. Jackson, a bankrupt—In Bankruptcy.

This is to give notice once a week for three weeks, that I have been appointed assignee of the estate of James W. Jackson, of Gordon county, in said district, who has been adjudged a bankrupt upon his own petition by the District Court for said district.

THOMAS C. MILNER, Assignee, Calhoun, Ga.

jan18—d1aw3w

IN the District Court of the United States for the Northern District of Georgia—In the matter of D. W. Bromley & Co, bankrupts—In Bankruptcy.

This is to give notice once a week for three weeks, that I have been appointed assignee of the estate of D. W. Bromley & Co., of Atlanta, in said district, who have been adjudged bankrupts upon their creditors' petition by the District Court for said district.

AUGUSTUS D. ADAIR, Assignee, Atlanta, Ga.

jan13—d1aw3w

Francis Thomas vs William Thomas. Libel for Divorce. Fall Term, 1873, Fulton Superior Court.

IT appearing to the Court by the return of the Sheriff, that the Defendant in the above stated case, William Thomas, does not reside in Fulton county, and it further appearing that he resides beyond the limits of this State, it is ordered by the Court that service be perfected on said defendant as prescribed by law, by publication in the Constitution, a public gazette of the city of Atlanta, for four month s.

DANIEL PITTMAN, Plaintiff's Attorney.

A true extract from the minutes of said Court, November 24, 1873.

W. H. VENABLE, D. C.

dec6—d1am4m printer's fee $8

IN the District Court of the United States, for the Northern District of Georgia, in the matter of Samuel A. Echols, Bankrupt—In Bankruptcy.

This is to give notice, once a week for three weeks, that I have been appointed Assignee of the estate of Samuel A. Echols, of Atlanta, Ga., in said district, who has been adjudged a Bankrupt on his own petition by the District Court of said District.

NOAH R. FOWLER, Assignee, Atlanta, Ga.

jan1-d1aw3w

U. S. Marshal's Sales.

UNDER and by virtue of a writ of fieri facias, issued out of the Honorable, the District Court of the United States, for the Northern District of Georgia, in favor of the plaintiffs, in the following case, to-wit:

Baskerville, Sherman & Co., versus Patrick H. Wade and Chapley B. Wellborn.

I have levied upon, as the property of C. B. Wellborn, land lying in the fourteenth (14th) district of original Henry now Fulton county, known in the plan of said district as part of land lot number 144, bounded as follows: beginning at the northeast corner of said lot of land and running south with the original line of said lot of land to the southeast corner of the same, thence along the line of said lot west ten hundred and seventy-four feet (1,074) to Procter's creek, thence down along the line of said creek to a stake corner at the old mill dam, thence north six hundred feet (600) to a corner, thence west six hundred and thirty-six (636) feet to a corner, thence north eighteen hundred and seventy-two (1872) feet to a corner on the original land line, thence east thirteen hundred and sixty-six (1366) feet, to the beginning corner.

Also, a smaller tract bought subsequently by the defendant and added to said farm and adjoining the same, being a [illegible] fraction of said lot No. one hundred and forty-four (144) bounded as follows: commencing at a stake corner on the bank of Proctor's Creek, and running with the original land lot line west six hundred and sixty-three feet (663) to a stake corner; thence in a northerly direction seventeen hundred and twenty (7770) feet to a stake corner on the bank of Proctor's Creek; thence running up Proctor's Creek with its meandering to the original starting point, containing fifteen 3 10 acres, more or less, known in the plan of said division as fraction No 1, and will sell the same at public auction, at he Court House, in the city of Atlanta, county of Fulton, and State of Georgia, on the first Tuesday in February next, between the lawful hours of sale. Property pointed out by plaintiffs attorneys.

Dated at Atlanta, Georgia, January 5th, 1874.

WILLIAM H. SMYTH, United States Marshal.

jan6d1aw5w

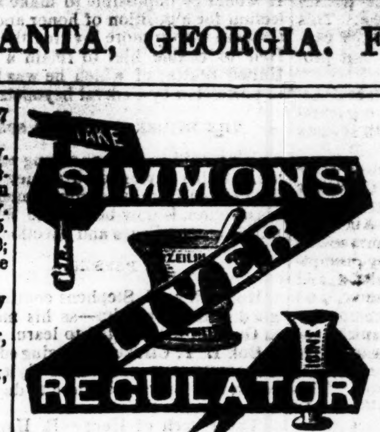

THIS unrivalled Southern Remedy is warranted not to contain a single particle of MERCURY, or any injurious mineral substance, but is

PURELY VEGETABLE,

containing those Southern Roots and Herbs, which an all-wise Providence has placed in countries where Liver Diseases most prevail. **It will Cure all Diseases caused by Derangement of the Liver.**

THE SYMPTOMS of Liver Complaint are a bitter or bad taste in the mouth; Pain in the Back, Sides or Joints. often mistaken for Rheumatism; **Sour Stomach**: Loss of Appetite; Bowels alternatively costive and lax; Headache; Loss of memory, with a painful sensation of having failed to do something which ought to have been done; **Debility, Low Spirits**, a thick yellow appearance of the Skin and Eyes, a dry Cough often mistaken for Consumption. Sometimes many of these symptoms attend the disease, at others very few; but the Liver, the largest organ in the body, is generally the seat of the disease, and if not Regulated in time, great suffering, wretchedness and DEATH will ensue.

This Great Unfailing SPECIFIC will not be found the Least Unpleasant.

For DYSPEPSIA, CONSTIPATION, Jaundice, Bilious attacks, SICK HEADACHE, Colic, Depression of Spirits, SOUR STOMACH, Heart Burn &c., & &c.

Simmons' Liver Regulator or Medicine,

Is the Cheapest, Purest and Best Family Medicine in the World!

MANUFACTURED ONLY BY

J. H. ZELIN & CO., MACON, GA., AND PHILADELPHIA.

Price. 1 00. Sold by all Druggists.

ded13—deod&wlyr (first-page t-c-nr-m)

WM. GRAY

july24—d1y

W. B. HUDSON, of Louisville, Ky. J. W. HIGHTOWER, of Griffin.

HUDSON & HIGHTOWER,

Livery, Sale and Feed Stable.

EXTRA ACCOMMODATIONS.

Good Shed Lots for Drovers.

All kinds of Vehicles to hire at reasonable prices.

Near the Passenger Depot,

Griffin, Georgia.

june15-dtf

Splendid Lot for Sale.

WALLACE & FOWLER,

HAVE A MAGNIFICENT CORNER LOT

The best Unimproved Business Lot

the center of the city, for Sale.

own rs have made other purchases and do n it. Ap[ply] at once. june10-dtf

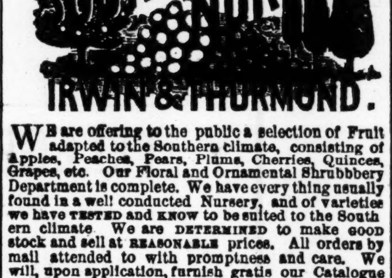

WE are offering to the public a selection of Fruit adapted to the Southern climate, consisting of Apples, Peaches, Pears, Plums, Cherries, Quinces, Grapes, etc. Our Floral and Ornamental Shrubbery Department is complete. We have every thing usually found in a well conducted Nursery, and of varieties we have TESTED and KNOW to be suited to the Southern climate. We are DETERMINED to make good stock and sell at REASONABLE prices. All orders by mail attended to with promptness and care. We will, upon application, furnish gratis our Catalogue and Price List. Address P. O. Box. 283 Atlanta, Georgia. IRWIN & THURMOND.

july6-dec7—d1

For Sale, Exchange or Rent.

ONE OF THE BEST PLACES IN CENTRAL Georgia, in Greene county, convenient to Railroad. churches, schools, etc, containing 1680 acres. I have two places, and do not wish to use but one. Apply for three days to me at National Hotel, or Georgia State Grange, and subsequently to

jan21-3t THOMAS P. JANES, Penfield, Ga.

Woodruff Concord Buggies.

THESE celebrated buggies, of different styles, such as coal box, Brattleboro, deep body and 2 seat for family at

jan21-1m WOODRUFF & JOHNSON'S.

THE JONESBORO NEWS,

C. P. Vaughn & Co., Jonesboro, Ga

WE will issue a very large edition on or about the 1st of February. It will be a good advertising medium for the merchants of Atlanta, both retail and wholesale. Don't fail to send in your advertisements immediately if you wish to make known your business. Terms of advertising reasonable.

jan21.10t C. P. VAUGHN & CO., Jonesboro, Ga.

IN the District Court of the United States for the Northern District of Georgia—In the matter of George S. Black, a Bankrupt—In Bankruptcy.

This is to give notice once a week for three weeks, that I have been appointed assignee of the estate of George S. Black, of Floyd county, in said district, who has been adjudged a bankrupt on his own petition by the District Court of said district.

WILLIAM B. TERHUNE, Assignee, Rome, Georgia

jan18 -d1aw3w

IN the District Court of the United States, Northern District of Georgia—In the matter of John W. McCrary, a Bankrupt—in Bankruptcy.

This is to give notice, once a week for three weeks, that I have been appointed Assignee of the estate of John W. McCrary, of Fulton county, in said District, who has been adjudged a bankrupt on his own petition, by the District Court, for said District.

NOAH R. FOWLER, Assignee.

jan15 -d1aw3w

To the Public.

WE the undersigned having given to W. J. Albritten two notes for county rights to G. R. Clark's Patent Fence. In consequence of failure in consideration thereof, do hereby repudiate said notes, and warns all persons of trading for the same. Said notes of $150 given by S. S. Simmons, and of $200 by R. T. White, J. M. Paden and L. N. Nash. Both due 25th December, 1873. dec27—deod1m

DISTRICT COURT OF THE UNITED STATES—Northern District of Georgia, in Bankruptcy—in the matter of Fields F. Evans, Bankrupt—No. [illegible]

All persons interested are notified to show cause, if any, before Register L. T. Downing at his office in Newnan, the 7th day of Feb., 1874, 10 A. M., why said bankrupt should not be discharged from all his debts.

The second and third meetings of creditors will be held at the same time and place.

jan18-d2t-1aw A. E. BUCK, Clerk.

DISTRICT COURT OF THE UNITED STATES—Northern District of Georgia, in Bankruptcy, in the matter of Thomas B. Morgan, Bankrupt—No. [illegible]

All persons interested are notified to show cause, if any, before Register L. T. Downing, at his office in Newnan, the 7th day of February, 1874, 10 a. m., why said Bankrupt should not be discharged from all his debts.

The second and third meetings of creditors will be held at the same time and place.

jan18-d1aw A. E. BUCK, Clerk.

SOUTHERN MASONIC FEMALE COLLEGE.

THE spring term of this institution for the year 1874 opens on the 14th inst.

Our teachers are experienced, and there will be a full corps in number.

Music and the fine arts—common in the best female schools—receive special attention here. The most approved physical exercises are had daily, while the rules and regulations of college exclude all undue association.

Covington is forty-one miles from Atlanta, on the Georgia Railroad, and is a most healthy and pleasant location.

Tuition for the scholastic year........$ 50 00

Expenses, including board........ 250 00

For special information send for catalogue.

J. N. BRADSHAW, President.

Covington, Georgia, January 2, 1874. jan11-tf

M. E. MAHER,

WHOLESALE LIQUOR DEALER, No. 11 Mitchell street, has just received a large shipment of all kinds of the choicest brands of wines and liquors for the fall and winter trade. Inducements offered to the city and country retail dealers. All retail dealers would do well by giving him a call before purchasing elsewhere. Is also agent for the celebrated brand of whisky "Your Own Bourbon." Give him a call and try it. sep7—tf.

Central Railroad House

JONESBORO, GEORGIA.

William Hammett and Lady

HAVE leased that magnificent NEW BRICK HOTEL recently erected in Jonesboro, Georgia, and furnished it throughout with New Furniture. The Lessees promise to spare no pains or expense to please their patrons. Give them a call. aug5—dtf

Nichols' Dancing Academy.

MR. NICHOLS WILL OPEN HIS CLASSES AT the New Concordia Hall, on Thursday, January 22.

For Ladies, Misses and Masters, at 3:30 P. M on Thursday, and on Saturday morning at 10 A. M.

Night Class for Gents, on Thursday and Friday at 7:30 P. M. jan18-7t

PULASKI HOUSE

SAVANNAH, GA.,

S. N. PAPOT & CO., Proprietors,

ASSISTED BY

E. C. COFFIN, late of the St. James Hotel, Jacksonville, Florida.

W. N. MAYSON, late of the Continental, Philadelphia.

JOHN E. POOLE, Pulaski House, Savannah

june30-dtf

DR S G HOLLAND, Dentist, formerly of Augusta Georgia, has permanently located at No. 46 Whitehall street, and offers his professional services to the citizens of Atlanta and surrounding country. Office hours from 9 A. M. to 3 P. M. jan11-tf

Judson's Marble Works,

ATLANTA, GA.,

MANUFACTURER AND DEALER

Italian and American Marble,

Monuments, Box Tombs, Head and Foot Stones, Iron Railing for Grave Enclosures, Granite, etc.

Office and works, corner of LOYD and ALABAMA STREETS, opposite O. H. Jones & Co's. Sale and Livery Stables.

Orders solicited and promptly filled.

Prices reasonable.

Terms cash.

Address D. N. JUDSON, Atlanta, Ga.

aug10-1y

WANTED.

TWO OR THREE GOOD

BOOT-MAKERS WANTED.

M. FLYNN, No. 4 Loyd Street.

jan9-tf

H. H. POPE has applied for exemption of personalty and setting apart and valuation of homestead, and I will pass upon the same at 10 o'clock, on the 15th day of December, 1873, at my office. This December 3, 1873.

L. B. GRIGGS, Ordinary.

dec5—w2w printer's fee $2

DISSOLUTION.

ATLANTA, GA., January 13, 1874.

THE firm of Chapman, Rucker & Co., is this day dissolved by mutual consent.

Either partner is authorized to sign the firm name in liquidation or settlement of the business of the firm.

W. W. CHAPMAN,

J. W. RUCKER,

jan14—d1w WILLIAM LOWE.

IN the District Court of the United States for the Northern District of Georgia—In the matter of William Caresthers, Bankrupt—In Bankruptcy.

This is to give notice once a week for three weeks, that I have been appointed Assignee of the estate of William Caresthers, in said District, who has been adjudged a Bankrupt upon his own petition, by the District Court. for said District.

ROBERT N. DICKENSON, Assignee, LaFayette, Ga.

jan1-d1aw3w

200,000 Feet of Lumber Wanted

FOR WHICH I WILL PAY CASH. WILL RECEIVE bids until 1st February next, for the following bill of lumber, to be delivered at any depot in this city. To be all firstclass Lumber:

40,000 feet 1¼—6, 16 and 20 feet long.

35,000 " 1¼—5, 16 and do

15,000 " 1—12 and 16 do

15,000 " 1—12 and 20 do

20,000 ft weather boards, bevel edge, 16 and 20 ft long.

7,000 feet 1½—14 and 16 wide, 16 and 20 feet long,

8,000 feet 2—14 and 16 wide, 16 and 20 feet long.

10,000 feet 1—12 wide, 12 feet long.

10,000 feet 1—12 wide, 10 feet long.

10,000 feet 1—6 wide, 16 feet long.

5,000 feet 1—3 wide, 16 and 20 feet long.

10,000 feet 2—4 wide, 16 and 20 feet long.

8,000 feet 4—6 wide, 12 feet long.

7,000 feet 4—4 wide, 12 feet long.

5,000 feet 1—10 wide, 16 and 20 feet long.

EDWARD PARSONS.

Jan20-10t

NOTICE.

ALL PERSONS ARE CAUTIONED NOT TO trade for three promissory notes dated November 19, 1873, signed by me, and payable to William R. Phillips, Jr., or bearer, each for $241 67, due 3, 6 and [9] months after. I will not pay said notes, the consideration for which they were given having failed.

T. A. CHASTAIN.

[At]lanta, Jan. 19, 1874. jan20-4t

IN the District Court of the United States, for the Northern District of Georgia, in the matter of Richard L. Haynes, Bankrupt—In Bankruptcy.

This is to give notice, once a week for three weeks, that I have been appointed Assignee of the estate of Richard L. Haynes, of Milton county, in said district, who has been adjudged a Bankrupt on his own petition by the District Court for said District.

OLIVER S. SKILLIN, Assignee, Alpharetta, Ga.

jan1-d1aw3w

IN the District Court of the United States, for the Northern District of Georgia, in the matter of Henry D. Lee, a bankrupt—in Bankruptcy.

This is to give notice, once a week for three weeks, that I have been appointed Assignee of the estate of Henry D. Lee, of Atlanta, in said district, who has been adjudged a Bankrupt on his own petition by the District Court for said District.

HENRY R. R. BUCK, Assignee, Atlanta, Ga.

jan18—1aw3w

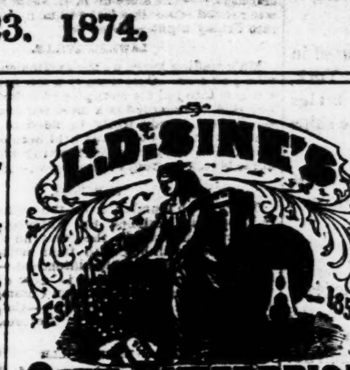

GIFT ENTERPRISE

THE ONLY RELIABLE GIFT DISTRIBUTION IN THE COUNTRY.

$75,000 00

IN VALUABLE GIFTS!

TO BE DISTRIBUTED IN

L. D. SINE'S

ONE HUNDRED AND SIXTY-FIFTH

REGULAR MONTHLY GIFT ENTERPRISE

TO BE DRAWN MONDAY, FEBRUARY 23D, 1874.

TWO GRAND CAPITALS OF

$5000 Each in Greenbacks

TWO PRIZES $1,000 EACH IN GREENBACKS!

Five Prizes $500 Each in Greenbacks!

Ten Prizes $100 Each in Greenbacks

ONE HORSE AND BUGGY, with Silver-mounted Harness, worth $600.

ONE FINE TONED ROSEWOOD PIANO, Worth $550.

Ten Family Sewing Machines, worth $100 each.

Five Gold Watches and Chains, worth $300 each.

Five Gold American Hunting Watches, worth $125 each.

Ten Ladies' Gold Hunting Watches, worth $100 each.

1,000 *Gold and Silver Lever Hunting Watches (in all,) worth from $20 to $300 each!*

Gold Chains, Silverware, Jewelry, etc., etc.

Number of Gifts 7,500! Tickets limited to 75,000.

AGENTS WANTED TO SELL TICKETS, to whom liberal premiums will be paid.

Single Tickets $1; Six Tickets $5; Twelve Tickets $10; Twenty-five $20.

Circulars containing a full list of prizes, a description of the manner of drawing, and other information in reference to the Distribution, will be sent to any one ordering them. All letters must be addressed to MAIN OFFICE, L. D. SINE, Box 86. 101 W. Fifth St., Cincinnati, O.

jan1-dtild

CLERK'S OFFICE, SUPREME COURT OF GEORGIA, Atlanta, December 30, 1873.

It appears from the docket of the Supreme Court of the State of Georgia, for the January Term, 1874, that the order of Circuits, with the number of cases from each county, is as follows:

BLUE RIDGE CIRCUIT.

Fannin 1
Gilmer 4
Lumpkin 1
Milton 3
Union 1

WESTERN CIRCUIT.

Clarke 4
Gwinnett 1
Hall 3
Walton 1

NORTHERN CIRCUIT.

Elbert 1
Hancock 3
Lincoln 1
Madison 1
Oglethorpe 3
Warren 1
Wilkes 2

ATLANTA CIRCUIT.

DeKalb 1
Clayton 1
Fulton 21

SOUTHERN CIRCUIT.

OCONEE CIRCUIT.

Dooly 1
Pulaski (1 continued) 3

ALBANY CIRCUIT.

Baker 1
Calhoun 1
Decatur 1
Dougherty 14
Mitchell 6
Worth 1

SOUTHWESTERN CIRCUIT.

Macon 2
Schley 2
Sumter (1 continued) 3
Webster 2

PATAULA CIRCUIT.

Early 1
Quitman 3
Randolph 1

CHATTAHOOCHEE CIRCUIT.

Chattahoochee 1
Harris 5
Marion 4
Muscogee (2 continued) 26
Stewart 1
Talbot 12
Taylor 1

MACON CIRCUIT.

Bibb (1 continued) 12
Crawford 2
Houston 6
Twiggs 1

FLINT CIRCUIT.

Henry 1
Monroe (1 continued) 5
Newton 6
Pike 2
Rockdale 1
Spalding 3

TALLAPOOSA CIRCUIT.

Campbell 2
Carroll 1
Coweta 2
Douglas 1
Fayette 1
Heard 1
Meriwether 1
Troup (4 continued) 13

ROME CIRCUIT.

Floyd 3
Haralson 1
Polk 1
Walker 1

CHEROKEE CIRCUIT.

Bartow 5
Catoosa 1
Gordon 2
Murray 2
Whitfield 3

AUGUSTA CIRCUIT.

Burke 3
Columbia 1
McDuffie 1
Richmond 15

MIDDLE CIRCUIT.

Emanuel 1
Glascock 1
Jefferson 2
Johnson 1
Scriven 1
Washington 3

OCMULGEE CIRCUIT.

Baldwin 1
Jasper 7
Jones 2
Morgan 8
Putnam 4
Wilkinson 1

EASTERN CIRCUIT.

Chatham 13

BRUNSWICK CIRCUIT.

Clinch 1
Glynn 7

The Telegraph and Messenger, Columbus Sun, Savannah News, and Chronicle and Sentinel, are requested to publish this notice once a week for two weeks, and to send their bills to this office.

Z. D. HARRISON, Clerk.

dec31—d1aw2w

PALMETTO HOUSE,

Spartanburg, C. H. S. C.

Located near center of the city. Renovated and new [fur]nished.

A. TOLERSON, Proprietor

ct17-dtf

MADISON SQUARE HOUSE,

Broadway and Twenty-First Street,

New York.

S. E. CRITTENDEN, PROPRIETOR,

(Late Proprietor of the Kimball House, Atlanta, Ga.)

Transient Board Four Dollars per Day.

Special Arrangements made [illegible] with Families from the South [illegible] to spend a few [illegible] in the city.

[illegible]

BUSINESS DIRECTORY.

PROFESSIONAL CARDS.

Cards of six lines or less, under this head inserted for twenty-five dollars for one year; fifteen dollars for six months; ten dollars for three months; five dollars for one month. Payable in advance.

JNO. H. JAMES, Banker, James' Block. Interest allowed by agreement on long deposits. june1-d1y

H. H. CARLTON & CO., REAL ESTATE AGENCY, Athens, Georgia. july23-d6mo

DR. E. S. BILLUPS, Resident Dentist. Office over Chamberlin & Boynton's, Whitehall street, Atlanta, Georgia. jan7-dtf

L. D. CARPENTER, DENTIST, NO. 47 WHITEhall street, Atlanta, Ga. june7-d1y

DAN McDUFFIE & BRO., PLAIN AND ORNAmental Plasterers. Orders promptly attended to. Office at Simmons & Hunt's store, Marietta street, Atlanta, Ga. apr18—dtf

LAWYERS.

P. L. MYNATT, Attorney at Law, Atlanta, Georgia. Office in James' Bank Block, Whitehall street, near Railroad Crossing. Room No. 5 upstairs. jan3—d1m

MATT. H. SANDWICH, Attorney at Law and Solicitor in Bankruptcy, Thomaston, Georgia. Will practice in the Flint Circuit and in the United States District Courts of Georgia. Office, in Cheney's Building. sep14—d6mo

D. D. McCONNELL, ATTORNEY AT LAW, Acworth, Ga. Special attention given to Land Claims and its whereabouts in Cherokee, Ga. oct25-d3m

HAMILTON YANCEY, Attorney at Law, Rome, Georgia, practises in all the Courts. Prompt attention given to all business entrusted to his care. dec6—d6m

WM. D. TUTT. PAUL C. HUDSON.

TUTT & HUDSON, Attorneys at Law, Thomson, Georgia, will practice in the courts of McDuffie, Lincoln, Wilkes, Hancock, Warren, Glascock, Jefferson, Richmond and Columbia Counties. nov24-d3m

FRANK P. GRAY, Attorney at Law, Atlanta, Georgia, will give prompt attention to all business intrusted to his care.

Office with Gartrell & Stephens, corner Whitehall and Albama streets. aug27—d1y

E. J. KIKER. J. N. KIKER.

KIKER & SON, ATTORNEYS AT LAW, CALhoun, Georgia, (office over Boaz & Brown's store), will practice in all the Courts of the Cherokee Circuit; Supreme Court of Georgia, and the United States District Court at Atlanta, Georgia. sep4— june4—d1y

JASPER N. DORSEY, ATTORNEY AT LAW, Gainesville, Ga. Will practice in the counties of Hall, Forsyth, Dawson, Lumpkin, White, and in the Supreme Court and Federal Courts at Atlanta. Special attention given to bankruptcy cases. july18-d12m

ANDREW SLOAN, Attorney at Law, Savannah, Georgia, will practice in the Superior Court of Chatham county, and in the United States Courts of the Northern and Southern Districts of Georgia. Special attention to collections and bankrupt matters. june20-d1y

LLOYD & GOODE, ATTORNEYS AT LAW, Montezuma, Georgia. Will practice in the Courts of the Southwestern Circuit and the Supreme Court and Circuit and District Courts of the United States. june10—d1yr

GEORGE N. LESTER. WM. S. THOMSON.

LESTER & THOMSON, ATTORNEYS AT LAW will give prompt attention to all business entrusted to them. Office in Kimball House, Atlanta, Ga. july13—d6m

SIMMONS & SIMMONS, Attorneys at Law, Thomaston, Georgia. nov10—d12m

JAMES C. BARTON, Attorney and Counsellor at Law and Real Estate Agent, Conyers, Ga., will practice in the Superior and Supreme Courts of Georgia. Office first door east of Court House Building Decatur street.

Special attention given to Collections. apr18—d1y

FRANK S. LOFTIN, ATTORNEY AT LAW, Franklin, Georgia, will practice in the counties of Carroll, Coweta, Douglass, Fayette, Heard, Merriwether and Troup, and also in the Supreme and Federal Courts at Atlanta. may15—d1y

J. A. HUNT, Attorney at Law, Barnesville, Georgia, will practice in the counties comprising the Flint Circuit, in the Supreme Court of the State, and in the United States District Courts for the Northern and Southern Districts by special contract. apl27-1y

SICRAT LeSUEUR. WARREN C. WINSLOW

LESUEUR & WINSLOW, ATTORNEYS AT LAW, Fort Valley, Georgia. Collections in Southwest Georgia a specialty. Real Estate Agents. july21—d1y

JAS. A. HARLEY, Attorney and Counsellor at Law, Sparta, Georgia, will practice in the counties of Hancock, Elbert, Glasscock, Hart, Lincoln, Madison, Oglethorpe, Taliaferro, Warren, Wilkes, Baldwin Greene, Washington and Columbia. apr13-d1y

McDANIEL & WHITFIELD, Attorneys at Law Griffin, Ga. Will practice in Superior Courts of Flint Circuit, in Supreme Court of Georgia, and in United States District Court at Atlanta, and elsewhere by special contract. june7-d1y

S. D. McCONNELL, Attorney at Law, office corner Whitehall and Hunter streets Practices in all the Courts in Atlanta Circuit. june1-d1y

J. C. FAIN, ATTORNEY AT LAW, CALHOUN, Ga., will practice in all the Courts of the Cherokee Circuit, Supreme Court of Georgia, and United States Court, at Atlanta, Ga. june4-d1y

W. R. RANKIN, Attorney at Law, Calhoun, Georgia. Office—Front room over Boaz & Barrett's Store. may27-d1y

EMORY SPEER, Lawyer, Athens, Georgia.—As Solicitor General, will attend the Courts of Clarke, Jackson, Walton, Gwinnett, Hall, Banks, Franklin, Habersham, White, Rabun, and give attention to collections and other claims. mar16—d1y

Z. D. HARRISON, Attorney at Law, will practice in the Superior Court of Fulton county, the Supreme Court of Georgia, and the United States District Court, at Atlanta. Office, No. 33, Capitol building. mar. 9-d1y

Business Directory of other Cities.

AUGUSTA, GA.

JOHN W. BESSMAN, Wholesale Dealer in Choice Liquors, and Agent for John Gibson's Son & Co., Philadelphia. 287 Broad street.

W. A. RAMSEY, Agent, The People's Clothier. 285 Broad street.

MYERS & MARCUS, Jobbers of Dry Goods, Notions, Boots and Shoes, Hats, Caps and Clothing. 274 Broad street.

J. MYERS. S. MARCUS.

CENTRAL HOTEL—MRS. THOMAS, Proprietress.

GREENE & ROSSIGNOL, Successors to Wm. H. Tutt, Importers and Dealers in Drugs, Chemicals, Essential Oils, Corks, Sponges, and Druggists' Sundries, 264 Broad street.

CHARLESTON, S. C.

BANKS.

BANK OF CHARLESTON, (N Banking Association,) 12 Broad street.

WM. B. BURDEN, Cashier, A. S. JOHNSON, President.

Capital, $600,000.

DRY GOODS.

EDWIN BATES & CO., 134 Meeting street.

E. W. MARSHALL & CO., 143 Meeting street.

JOHNSTON, CREWS & CO., 41 Hayne street.

JOHN G. MILNOR & CO., 135 Meeting street.

HARDWARE.

HART & CO., 39 Hayne street.

J. E. ADGEE & CO., 139 Meeting street.

MILLINER, FANCY GOODS, NOTIO AND WHITE GOODS.

JOHN S. FAIRLY & CO., 37 Hayne and Market street.

BOOTS AND SHOES.

D. F. FLEMING & CO., 2 Hayne street,

E. B. STODDARD & CO., 165 Meeting street.

T. M. BRISTOLL & CO., 145 Meeting street.

STOVES, TINWARE, HOLLOW WARE., Etc.

WILLIAM SHEPHERD & CO., 29 Hayne street.

WAGENER, MONSEES & CO., 165 and 163 East Bay and 3 and 4 Queen street.

DRUGS AND MEDICINES.

DOWIE, MOISE & DAVIS, Importers and Wholesale Druggists, Meeting street, corner Hasel.

FOREIGN AND DOMESTIC FRUITS

C. BART & CO., 55, 57 and 59, Market street.

PAUL WELCH & CO., 215 East Bay.

GROCERIES.

GEO. W. WILLIAMS & CO., 1 and 3 Hayne street.

HENRY BISCHOFF & CO., 197 and 199 East Bay

O. F. WIETERS, 181 East Bay.

STEFFENS, [illegible] & DUCKER, 96 East Bay [illegible] Vendue Range.

W. H. CHAFEE & CO., 66 and 207 East Bay.

CLOTHING.

EDWIN BATES & CO., 134 Meeting street.

I. FAIR & CO., 263 King street.

JOHN G. MILNER & CO., 135 Meeting street.

[illegible] BLIND AND SASH FACTORY

P. P. TOALE, [illegible] and Office, [illegible]

SASH, BLINDS AND DOORS.

I. H. HALL & CO., 2, 4, 6, 7 and 8, Market street.

GENERAL COMMISSION—FLOUR, GRAIN, ETC.

J. N. ROBSON, 68 East Bay 113 Atlantic Wharf

CIGARS AND TOBACCO.

MANTOUE & CO., Proprietors of the Charleston Branch Havana Cigar Factory, "LaValentina." 118 East Bay.

TINSMITHS AND PLUMBERS' GOODS AND TOOLS.

WILLIAM SHEPHERD & CO., 29 Hayne street.

HATS, CAPS, Etc

EDMONDS T. BROWN, (of late firm of T. D. Fleming,) 43 Hayne street.

ATHENS, GA.

SUMMEY & NEWTON, Wholesale and Retail Dealers in Hardware, Agricultural Implements, etc.

CHILDS, NICKERSON & CO., Dealers in Hardware, Iron, Nails, Mill Findings Agricultural Implements, Chicago Farm Pumps, etc.

A. S. DORSEY, Dealer in Dry Goods Groceries and assorted Merchandise, and Agent for the justly celebrated Sea Fowl Guano.

DEUPREE'S OPERA HOUSE, complete in all its appointments; seating capacity 800 persons Apply to LUCKY & YANCEY.

WASHINGTON, GA.

STUMMER'S HALL, Washington, Ga. For Balls, Concerts, Theatres, etc., apply to JOHN D. FLOYD.

PROFESSIONAL DIRECTORY.

W. W. LUMPKIN, Attorney at Law, Union Point, Ga., will give strict attention to business entrusted to his care. Refers to P. W. Printup. may 13-1y

JOHN F. REDDING, Attorney at Law, Barnesville, Ga., will give strict attention to business entrusted to his care. my3-1y

MALCOLM H. JOHNSTON, (late of Georgia) Attorney at Law, No. 31, St. Paul street, Baltimore Md. Refers to Hon. Alex. H. Stephens, Crawfordsville, Ga.; Hon. Wm. Hope Hull and Wm. A. Walton Esq., Augusta, Ga.; Gen. A. R. Lawton, Savannah and Col. L. N. Whittle, Macon, Ga. apr13-d6m

ABRAM'S ORNAMENTAL GRAVE COVERIN.

A NEW and beautiful article now on exhibition at No. 4 Capitol Building. at Mr. E. Van Goldtsnoven's Seed and Florist Depot. Call and see it.

S. B. OATMAN, Agent

Gainesville and Dahlonega HACK LINE.

LEAVES Gainesville immediately on the arrival of the up passenger train, every day, and arrives at Dahlonega at 6 o'clock P. M.

Leaves Dahlonega every day, and connects with the down afternoon's passenger train.

Good Hacks and careful drivers will always be found at Dahlonega to convey passengers to PORTER'S SPRINGS or other points. upon reasonable terms.

aug31—dtf

NOTICE.

THE GUARDIANS of the Children of the Col. Samuel M. Street will hear something of importance by addressing GEORGE W. FARIES, Darien, McIntosh county, Georgia.

TOP BUGGIES

OF every variety and price at

WOODRUFF & JOHNSON'S.

dec21—d1m

THE INTERNATIONAL,

By W. T. Ferree & Co.

THIS FIRST-CLASS RESTAURANT is now open and the public is respectfully solicited.

Elegant apartments for suppers to order, private dining, etc. The finest Wines and Liquors served to order. Give THE INTERNATIONAL a call.

jar3 d2w

F. M. HEATH S. A. PORTER

HEATH & PORTER,

Livery and Sale Stables,

Poplar Street, between Second and Third Sts.,

Macon............Georgia.

Accommodations are ample and complete for the Board of Citizens' and Transient Stock of Traders. aug23—dtf

Dissolved Partnership.

PALMETTO, GA., JAN. 1, 1874. — The Partnership heretofore existing under the firm name of

SMITH & BRO.,

is this day dissolved by mutual consent. Either party will liquidate all liabilities.

The business will be conducted by J. K. SMITH at the old stand.

The COTTON BUSINESS will be carried on for the present by J. C. SMITH.

J. C. SMITH.

jan6—3t J. K. SMITH.

MUSICAL INSTRUCTION.

MR. FRED HERZ,

Teacher of Piano, Violins, Organ and Guitar.

Terms, per quarter of 24 Lessons............$20

By the month of 9 Lessons....

Apply to Guilford, Wood & Co., or Messrs. Richards' Book and Music Store. dec27—2w

SOUTHERN

TERRA COTTA WORKS.

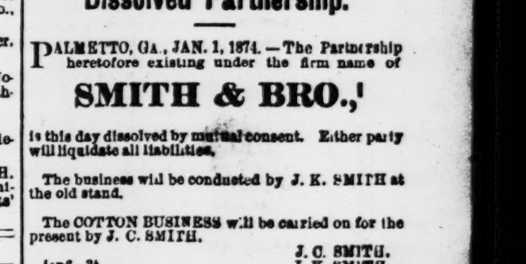

THE undersigned have their works in full operation and are now prepared to receive orders for all kinds of Terra Cotta Works, such as Window Caps, Enrichments for Cornice. such as Brackets, Medallion, and everything in the Architectural line. Also, Chimney Tops, Vases, Flower Pots, Statuary, etc., etc. Also Manufacturers of

SEWER PIPE

from 3 inches to 30 inches in diameter. Also, interior decoration, such as

Centre Pieces, Cornice, etc.

We will guarantee all the work that we undertake to execute to give entire satisfaction.

may31—d1y PELLEGRINI & CASTLEBERRY.

WESTERN & ATLANTIC RAILROAD,

OFFICE SECRETARY, ATLANTA, Ga., January 4, 1874.

THE REGULAR ANNUAL MEETING of the Lessees and Stockholders of the Western & Atlantic Railroad Company will be held in the office of the Company in [illegible] on Thursday, [illegible] February, 1874.

W. C. MORRILL, Secretary.

jan4—[illegible]

LANIER HOUSE,

[illegible] Proprietor.

[illegible]

THE DAILY CONSTITUTION

The Largest City, County and State Circulation.

DEFIES REFUTATION

To Lawyers.—A full report of the decisions of the supreme Court is furnished to The Constitution by he Reporter of the Court.

To Correspondents.—We do not read anonymous etters and communications. The name and address of the writer are indispensable. Rejected communications we can not undertake either to return or preserve.

ATLANTA:

FRIDAY, JANUARY 23, 1874.

Brevities.

The Mikado of Japan rejoices in the possession of specially imported Georgia mule.

Ninety-five pairs of twins and one collection of triplets were added to the population of Chicago last year.

In the Ohio Senate, a bill has been introduced to provide for the payment of the Morgan raid claims. This bill proposes to appropriate $530,827.

Senator Sumner is sitting, or rather standing, to Mr. Ulke, a German artist, for a full length portrait, which has been ordered by the Haytian Legislature for its hall.

The local option bill to submit the question of prohibition to any county or town desiring to vote upon it, passed the Kentucky House by a large majority.

Victor Hugo's hair is as white as snow, while his bearing is said to be as proud and erect and his eyes magnetically brilliant as ever.

The Cincinnati Commercial patronizingly says that Lieutenant F. Grant rides so well he could obtain an engagement with John Robinson or Barnum were he disposed to lead a useful life.

A Toledo paper, describing an elegant dress at a fashionable party, says it was "a serge decollete at the bottom and up the sides." This must have been awful.

Mrs. Maginnis, daughter of Boss Tweed, appeared at a recent ball in New York wearing a "French gray silk, trimmed with point lace, and pearl and diamond ornaments."

Governor Allen, of Ohio, has been obliged, owing to the palsied condition of his hands, to ask the Legislature to pass a law allowing him to use a stamp instead of writing his signature upon official documents.

It is proposed in England to construct an eighty-ton rifled gun. The largest ever yet made there weighs only thirty-eight tons. The calibre of the gun will be about seventeen inches.

Governor Hartranft, of Pennsylvania, has returned all the railroad passes sent to him at the beginning of the year, and his example, it is expected, will be followed by all the heads of the State departments.

The question as to whether the President would sign the commission of Caleb Cushing as Minister to Spain has at last been decided, and the commission is in the hands of Mr. Cushing. He has indicated his acceptance, and will sail within a fortnight.

Two Irishmen were in prison—one for stealing a cow, the other for stealing a watch. "Hullo, Mike, and sure what o'clock is it?" said the cow stealer. "An' sure," said the watch stealer, "I've no timepiece handy, but suppose it's jist about milking time."

A Brooklyn judge charged the jury in a recent suit for breach of promise of marriage, that the "gleam of the eye and the conjunction of the lips are overtures, when they become frequent and protracted."

The veritable horse on which General Felix H. Zollicoffer rode to his death at the battle of Mill Spring is owned by a citizen of Warren county, Ky. Though old in years, he prances with the fire of Bucephalus at the tap of the drum and the crack of a rifle.

The success of "Led Astray" at the Union Square Theatre continues almost unparalleled, the receipts at the matinee on Saturday reaching the sum of $1,805. The crowd was so great that ladies were compelled to seek accommodations in the gallery.—*New York Express.*

Our Hebrew fellow-citizens during the yellow fever epidemic, were nobly sustained by their brethren throughout the United States. Last week the Relief Committee examined their accounts and found a surplus on hand of $25,000. The committee invested $10,000 in United States bonds and the balance of $15,000 was divided among the orphans' schools in New Orleans, Baltimore, Charleston, New York, Cleveland, Cincinnati, and San Francisco.—*Memphis Avalanche.*

The elevation of Admiral Howard to the British peerage as Lord Lanerton raises the number of the Howard family who at present hold seats in the House of Lords to seven. These are the Duke of Norfolk, the Earls of Suffolk, Effingham, Wicklow, Carlisle, and Barons Howard of Glossop and Lanerton. In fact, the seven peers hold eight coronets between them, for the Earl of Suffolk is also Earl of Berkshire by virtue of a separate creation.

The Russians are engaged in building a circular iron clad. This vessel, to be called the Popowka, will be ninety-seven feet in diameter, flat-bottomed, and will carry a single turret in the centre, containing two eleven-inch steel breech-loaders. She is to be propelled by six screws equidistant from each other.

John Bull is nothing if not a shopkeeper. While he is fihting the Ashantees with one hand he is arming them with the other. A merchant ship from Liverpool was captured the other day on the Gold Coast, loaded with 2,000 muskets and a large quantity of powder for the Ashantees. All the muskets were of English make and marked "Birmingham."

One Marie Verdun, a young girl residing in Paris, is said to be affected with an infirmity known as *nyctalope;* that is to say, she loses the faculty of sight during the day and recovers it in darkness. Although her eyes do not present any special morbid character she is forced to keep her eyelids closed during the day and to cover her head with a thick veil. On the other hand, when the shutters of a room are hermetically fastened she reads and writes perfectly in the deepest darkness.

Judge Robert W. Hughes qualified as United States District Judge of the Eastern District of Virginia Friday, 16th instant, at Alexandria, and adjourned the Court at that place to the first Tuesday in February. The Judge announced he would make his residence at Norfolk, but would hold Court at Richmond and Alexandria every month for the transaction of bankruptcy business—in Richmond third Tuesday in every month—and continue the session of these special terms as long as may be necessary, where it does not conflict with the regular terms.

The time has passed when the rice crop of the greater harvest of Bengal—that of December—might have been saved. Famine now is inevitable; thirty millions of people will be more or less involved in the great dearth. Ten millions of these are poor, and will depend entirely on Government aid. It will be a period of heavy trial. The whites of India are now endeavoring to anticipate the demand which will be made upon them, and are preparing to buy and store food to be sent to Bengal. Great Britain also recognizes the necessity of help. Nineteen millions dollars will be required.

The Duke of St. Albans, who bears the royal arms of King Charles II, the arms of France, England, Scotland and Ireland, "the whole debruised by a bar sinister," and who, by that token, traces his descent from the liason between Nell Gwynne and King Charles, was married on January 3, in Ireland, to Grace, the second daughter of Mr. Osborne, M. P. His grace was a widower, although he is only thirty-three years old. His first wife, who died in 1871, and by whom he has two children, was Sybil, the daughter of General Charles Grey. The family name of his grace is De Vere; he is the tenth Duke of his name, and is the Hereditary Grand Falconer and Hereditary Registrar of the Court of Chancery.

Clara Louise Kellogg has been upon the lyric stage fourteen years. Of New England parentage and Southern birth, she has been happily endowed with a full share of tropical fervor and of Northern resolution, which have combined to make her face every obstacle courageously and triumph over the weariness of daily and nightly toil. Miss Kellogg is, what few even of our greatest singers are, an accomplished scientific musician, and in the absence of the orchestra from any rehearsal can render for each singer upon the piano an unerring accompaniment to his or her part. Her scientific knowledge has been of the greatest use to her in her present venture in English opera, and has contributed greatly to its success.

Not very long ago the eldest son and heir of Lord Elcho was killed by accident while attending the Wimbledon volunteer target practice. His death made the next son the heir. He was the Hon. Cy... Charteris, of the Guards, a young gentleman of more than ordinary ability and good qualities. When the Ashantee war broke out he sought and obtained permission to go with Sir Garnet Wolseley. He did good service, but was attacked with the fatal disease which has already played havoc with so many of the English troops on the Gold Coast, and was hurriedly placed on a ship going to England, in the hope of saving his life. He died on the third day of the voyage and was buried at sea. Lord and Lady Elcho were at Southampton, expecting to receive him, when the ship arrived with the sad news of his death. A number of other deaths of invalided officers and men occurred on the same ship.

The Atlanta Post Office.

Our night dispatches inform us that a fierce fight is progressing over the Atlanta Post Office. Grant is reported as sticking to Bard.

☞ That is a novel disaster reported in the telegraphic news at Buffalo, New York, where the freshet has carried away a bridge and jammed together a lot of valuable shipping.

☞ Dr. O. P. Tommey, newsdealer at Americus, has for sale The Daily Atlanta Constitution. *

New Rule in the House.

Anxious to further curtail the privileges o the present weak minority in the House, the Radicals the other day put through a new rule which provides that the former shall not have the right to a call of the yeas and nays upon a motion to suspend the rules, unless a majority of the House shall second the motion. This was objected to as a violation of the Constitution, which give this privilege to one-fifth of the members present, and also as oppressive and unequal. Mr. Dawes and other Republicans strongly opposed this villainy; but after a whole day of contest, Butler and Maynard carried the day.

Direct Trade.

The Patrons of Husbandry yesterday did a practical thing in the organization of a Direct Trade Company and the actual subscription of stock.

This is the best move they have made yet. This is business. This is the way to solve such problems. This bold grappling with difficulties is the method to remove them.

We regard this as a most important step for the South. It is the aggressive initiation of pecuniary independence.

Now let the Legislature grant the charter. A hundred thousand bales of cotton are ready to invite the world direct to our ports.

Good for the Granges.

Mr. Nutting's Proposition to Reduce Legislative Mileage to Ten Cents.

Colonel Nutting, one of the very efficient members of the Legislature from Bibb county, has proposed a measure looking to the reduction of mileage of members to ten cents a mile.

We think Mr. Nutting has done a good thing. We approve the proposed retrenchment in legislative expense, and trust that the Assembly will carry it into effect.

The object of mileage is to pay a member's way to the capital and back home. Its purpose was not to be compensation, which is given in per diem. For many years the mileage, under improved facilities of travel, has been largely in excess of the reality, and the State has been put to great unnecessary expense in this respect.

We are pleased to see that Mr Nutting has inaugurated this reform, and he deserves the thanks of the public for it.

Now let the other members show the same spirit of public duty, and pass the measure unanimously.

Mexican Railway Enterprises.

The prosperity of our neighbors across the Rio Grande is a matter of interest, selfish interest, to us. Just now, their country is decidedly looking up; her government is fairly efficient—for Mexico, and the attention of her rulers is resolutely turned towards the promotion of railroad enterprises. They have discovered that the iron rails breed a better civilization, increased comforts of life, and a higher degree of intelligence and business prosperity.

For many years the Mexican government has desired to bring about the construction of a system of railroads that would connect the principal towns of the interior with both the sea coasts and the United States. Extraordinary privileges and grants were offered to the company that would undertake their construction. Two schemes were presented. The one represented by General Rosecrans, in the interest of Pennsylvania capitalists, simply proposed to build a road from the city of Mexico, through a nearly uninhabited district, to the Border, where it would connect with Tom. Scott's lines. Their bill was pushed through Congress, in the approved American fashion, but the veto power of the Executive laid it out cold.

The governmental concessions were then acquired by the International Company, of which Mr. Plumb was the head and front. That company proposed to build a road from the City of Mexico to Quaretero, thence to Guanajuato and Lagas, thence to San Luis, Saltillo and Monterey, and thus on north to some point on the Rio Grande, where it would connect with our railway system. From Lagas there was to be a branch towards the southeast, which would come out on the Pacific coast, probably at Colima. Well, Mr. Plumb came on to New York to get the needful amount of money. Instead of money, however, he struck the panic, which was at its heigth, and that killed his scheme. All his grants and privileges were, therefore, annulled.

The Mexicans, who had by this time thoroughly caught the fever of internal improvements, saw that all hopes of obtaining them by means of foreign capital were futile, and so their capitalists concluded to build the needed roads themselves. A company has been formed of native Mexicans, all of whom are gentlemen of large means and high positions. The President of the new organization is Senor A. de Mier, who is a man of great wealth, a liberal portion of which he proposes to invest in the new enterprise.

The country has shaken off its old lethargy and chronic anarchy, and taken a new departure. It is thought that the present railway enterprise will assume a national character, and that all who have the means to spare will contribute as they are able. The new company has adopted the plans of Mr. Plumb, and has received from the Government the same grants and privileges that were extended to the International Company. When we consider that the Mexicans themselves built the road from Vera Cruz to Mexico, which attains an altitude of 8,000 feet above the sea and passes through forty tunnels, and that they now control it, as they always have, we can gather faith that the people will be able to lay their rails to the Rio Grande, thus enabling us to ride without change to the very Halls of the Montezumas. They have certainly caught the railroad-building fever, and there is hope while it rages. Our southwestern neighbors, with their vast natural resources, may yet astonish the world. The surest way out of their slough of despond certainly lies in the wonder-working iron rails.

Summary of State News.

AUGUSTA.

An indefatigable antiquary of Augusta has discovered that the word "los" used in the expression "lost to los" means praise or renown. It is found in the Talisman, one of the Waverly novels, on page 129 of Osgood & Co.'s edition. Thus another interesting mystery of the age has been solved.—Miss Katie Putnam is performing in Augusta to very flattering houses.—On Sunday everything was so dull in Augusta that it was impossible to cut butter with a razor.—*Chronicle & Sentinel.*

MILLEDGEVILLE.

The Baldwin Blues paraded on Monday, 19th, in honor of the birth day of Gen. Robert E. Lee.—Mayor J. W. Herty, of Milledgeville, held 91 courts during the fiscal year 1873, and the fines and costs amounted to $1,253.—The Tuttle brothers are in Milledgeville, and dancing over the tops of houses, on a tight rope, to the speechless admiration of multitudes every day.—A grand masquerade ball is to be given at the Representatives' Hall, in the old Capitol, Friday evening.—*Union & Recorder.*

EATONTON.

Rev. William D. Johnson, minister of the colored Methodist Church in Eatonton, has been removed to Atlanta.—On Saturday evening late a negress, well known as "Crazy Mandy," was found dead on the plantation of Dr. H. H. Cogburn, in Putnam county. She was last seen on Monday evening making her way towards town. It is supposed that in her wandering she lost the way, was overtaken by nightfall, at which time she lay down to rest, and froze to death, as signs of suffering about were upon the ground near her. She had evidently been dead several days.—The store of H. H. Sanders & Co., which was robbed some time last summer, was again bored into Friday night.—*Messenger.*

LAWRENCEVILLE.

Mule trading keeps up the excitement in Lawrenceville just now. Occasionally a too enterprising citizen gets into jail for swapping somebody else's mule, but this is regarded as a mere incident of the trade.—Buford stands badly in need of a court house. The first Justice Court was held here on the 10th instant. The only place of meeting at present is at a horse block in front of the depot.—*Herald.*

NORCROSS.

There is no foundation for the rumor that Colonel R. Y. Sage had resigned the Superintendency of the Air-Line Railroad. In the event he should, the Air-Line officials will be put to their wits to find a more faithful and efficient Superintendent.—Duluth has completed her church, and is now digging a public well.—An election for town Commissioners is announced to be held on the 28th.—Colonel S J Winn delivers a literary address in Norcross Friday afternoon.—*Advance.*

BARNESVILLE

Several car loads of negroes left Barnesville last week for the burial grounds of the West.—At the special election for city fathers held last Thursday the following named gentlemen were elected: Mayor, S K. Cook, Aldermen, C. W. Brown, B. M. Turner, J. W. Stafford, P. F. Matthews, G. L. Summers and J. H. Pound.—Barnesville is very lively at the present time. Last week the young people were entertained at the residence of Captain C. C. Hightower and Colonel J. T. Hant.—*Patriot.*

GRIFFIN.

The counterpart of Sol Smith Russell's hypocondriac can be found in Griffin.—The season for hitching tin boxes to the tails of the canine race has returned, and one was seen Tuesday night getting up and cutting dirt at the rate of sixty miles an hour.—The average Griffin whisky, it is said, will kill a man a hundred yards off, if pointed at him in quantities of a quart or more.—*News.*

COLUMBUS.

While a lot of negroes going to Louisiana were stopping at the passenger depot in Columbus last Saturday night, a negro woman of the party gave birth to an infant, and the next day walked aboard the Western Railroad train, baby in her arms, and started for Shreveport. That child came very near not being a Georgian.—The Directors of the Eagle and Phoenix Factory have declared a semi-annual dividend of five per cent., payable in April and November.—Seal had plenty of fun last Saturday evening. Knives scale weights, billiard cues and barrel heads were effectively employed, and several of the choice spirits of that community were taken home for extensive and thorough repairs.—*Sun & Enquirer.*

SAVANNAH.

The social world in Savannah is completely stirred up by the arrival in that city of a young English nobleman. His name is Sir St. George Gower. He carries with him six servants, four horses, twenty-one dogs, and about 6,000 pounds of luggage. He is in search of plersure, and will take it out hunting, fishing, etc., in the glades of Florida. His income is $250,000 a year, and yet he is not married.—Savannah had the usual runaway and buggy smash up on Tuesday.—Justice Russell sent the negro Frazier, charged with shooting at Constable White, to jail last Monday, to answer to the charge of assault with intent to murder.—*Advertiser and Republican.*

HYMENIAL.

At the home of the bride's father on the morning of the 10th inst., by Rev A M Marshell, Mr J B Robins and Miss Masie Alford, second daughter of Mr and Mrs John Alford, all of Putnam county.

By Elder B Branan on the 13th inst., at the residence of the brides mother, Mr A J Sammons and Miss Lou A Perryman, all of Putnam county.

At the residence of the bride's father, A. G. King, on the 15th instant, by Rev. George N. Morgan, W H Summers and Miss Sarah King, all of Gwinnett county.

On the 15th instant, Mr. J. T. Simpson, an enterprising young farmer of Norcross, was married to Miss E. J. Sanders.

At the residence of the bride's father, in Sandtown, Meriwether county, January 18th, by Rev. J. S. Bryan, Aleck Gill, Esq., to Miss Julia Jones.

Mr. J. C. Benson, of the Southwestern Railroad was married on Tuesday to Miss M. J. Moore, at Nicholls' Crossing

DEATHS.

Mr. R. Patham, jr., the efficient tax collector at Eatonton, died on the 13th inst., of pneumonia.

Mr. Wm. G. Johnson, an old resident and planter of Muscogee county, died at his residence, near Bethel Church, at 5 o'clock Monday morning, 19th instant, aged about sixty years.

Mr. Benjamin Doles died at his residence, in Russell county, seven miles from Columbus, Tuesday morning, after four years confinement to his house.

Mrs. Mary Jones, widow of the late Gabriel Jones, did at her home in this county on Sunday morning last.

Mr. J. G. Sirg, Sr., an old citizen of Lumpkin county died at his home on the 17th inst.

Mr. Green D. Sims, a prominent citizen of Stewart county, died suddenly of dropsey on Monday last.

Mr. T. J. Avery, of Lee county, died of pneumonia in Smithville Sunday morning last.

Mr. Wm. A. Thomas, an old citizen of Savannah, died Tuesday morning.

North Carolina News.

There are 198 Councils of Friends of Temperance, with 6,000 members, in North Carolina.

The Tar River Baptist Association reports 31 churches, 6 Sunday schools, 2,906 members, of whom only 342 are white males.

The Wilmington Journal is informed that a white woman was killed last week in Anson county, while felling a tree. She was cutting at the base of the tree when a huge branch from the top fell, striking her on the head, crushing her skull fearfully and causing instant death.

Raleigh News: The Board of Education have apportioned among the several counties of the State $34,860 30 of the State School funds in the hands of the State Treasurer, which will amount to almost ten cents for each child in the State, between the ages of six and twenty-one years.

The Milton Chronicle says that Mr. Joseph Toiten, a young man living in Caswell county, one night last week, in perambulating the house while asleep, stepped from a two story window and fell a distance of twenty feet. He fortunately lit on his feet, but was nevertheless badly, though not seriously hurt.

Raleigh Sentinel of Wednesday: On yesterday Judge Watts, in touching and impressive manner, sentenced Allen McPherson and Henry Williams to be hanged between the hours of 12 o'clock M. and 1 o'clock P. M. on Friday, the 13th of February next. They had been tried and convicted of breaking into and robbing the house of Mr. Carson Murray, of this place, a week or two ago.

The Wilmington Star says: "The bill known as the 'Consolidation bill' has passed the North Carolina Legislature. It places under one corporation the Atlantic, the North Carolina Central and Western Extension roads, giving a continuous line under the same management from the seaboard to the Tennessee line, and provides for the completion of the Western Extension from Old Fort to its terminus. This secures the early building of that portion of the line from Asheville to Paint Rock, on the Tennessee line, and leaves only the gap from Spartanburg to Asheville to be built to put us in connection with the network of railroads in Tennessee. One by one the links of the Chicago and Charleston Air-Line road are being built."

OUR WASHINGTON LETTER

The Infamies of Alabama Carpetbaggism—Personals About Georgia.

WASHINGTON, January 20, 1874.

Dr. Syhes is expected to arrive here this week, and then a determined effort will be made to rid the Senate of that notorious and brazen carpetbagger, Geo. E. Spencer, whose claims to represent Alabama in that body are too preposterous for serious consideration. For more than a year the Senate has had before it most positive proof that Spencer's so-called election was a fraud, and proof is now forthcoming to show that he has been guilty of practices which should transfer him from the United States Senate to the penitentiary at Wetumpka. Dr. Sykes, who is contesting Spencer's seat, or rather the seat which Spencer holds in defiance of law and justice, will bring to Washington some forty witnesses to testify concerning Spencer's corrupt practices, and will make it very lively indeed, for the podgy little carpet-bagger. Spencer knowing his position to be precarious, has been fetching and carrying for Radical Senators with a view to strengthening it. His card indorsing Carpenter's chastity will be better understood when it is remembered that Carpenter is an influential member of the Committee on Privileges and Elections, which will decide on Spencer's right to the seat he now holds by virtue of his impudence and his radicalism.

Spencer has done more to ruin Alabama financially than any one of the carpet-bag thieves fastened upon her treasury. He has controlled the Federal patronage of the State since he first came to Washington, and has distributed it to suit his private ends and fill his private coffers. Where he could not rule he has ruined.

SPENCER'S FRIENDS SET UP A LEGISLATURE OF THEIR OWN.

When the Alabama Legislature met at Montgomery in November, 1872, Spencer's friends, finding his election to the United States Senate could not be counted on, the Conservatives having a majority on joint ballot, organized a so-called legislature, which held its sessions in the United States Court room. In neither House had they a majority of the persons holding certificates of election to seats in the General Assembly as required by law, but it was attempted ... declaring null and void the certificates of election issued by the Secretary of State to, and held by several gentlemen who were enrolled in the General Assembly at the Capital, and there sworn in and seated as members; and this was done without notice to the parties so attempted to be unseated by them. This court house cabal then seated minority candidates enough to make a quorum and proceeded to business.

On the 20th of November the General Assembly of Alabama completed its organization at the Capitol, a quorum of both Houses being present.

The Court House cabal had meanwhile appointed a committee to wait on Governor Lyndsey and inform him they were organized as the General Assembly of Alabama, and were ready to receive any communications from him. Governor Lyndsey promptly declined to recognize the humbugs and tools of Spencer in any such capacity, and politely informed them that the General Assembly of the State had been organized according to law and the two Houses were then exercising their proper functions in their respective chambers at the Capitol. This body on the 10th of December, 1873, elected F. W. Sykes to the United States Senate for the term commencing March 4th, 1873.

A FIT SUBJECT FOR IMPEACHMENT.

On the 15th of November, the term of Governor Lyndsey having expired, Governor Davis and Lieutenant Governor McKinistry were inducted into office at the Capital, in the presence of a majority of the members of the General Assembly of the State assembled there, the opening and publication of the votes having previously taken place in their presence as required by law. But soon after his induction into office Davis "went back on" the body in whose presence and by whose sanction he had been declared to be the legally elected Governor of Alabama, and (mind by what considerations, pecuniary or otherwise, we are left to conjecture) recognized the Spencer gang as the legal Legislature of the State. This was the only recognition accorded to the corrupt white men and ignorant negroes who went through with the farce of electing Spencer to the United States Senate, and such service should have been handsomely compensated.

The administration, having Louisiana on its hands, and not being over friendly to Spence, declined to recognize the court house strikers, and the Attorney General recommended the organization of the duly elected members of both bodies as the legal Legislature of the State. The Democrats accepted this plan in good faith, and were ready to abide by it, but after the two bodies had come together at the Capitol, the Spencerites continued to hold secret meetings at the court house until they were turned out of the building by order of the Attorney General. Before that, however, they had elected Spencer to the Senate, authorized a two million loan, increased taxation one hundred per cent. and passed several bills, all of which fraudulent legislation was approved by Governor Lewis, who is to-day a fit subject for impeachment.

The history of

THE INTRIGUES AND CORRUPTIONS OF THE SPENCERITES

at this time would make a volume. It was necessary for them to get control of the Senate as organized, in order to consummate their villainy, and this they finally accomplished by a Radical who had paired with a Democrat breaking his pair, and through the usurpation of authority on the part of the Lieutenant Governor. Their programme was to prevent a new election for a United States Senator, and to legalize the acts of the Court House body. For weeks and weeks a deadlock continued, caused by the efforts of Spencer's carpet-baggers and strikers; the State meanwhile having to foot the bills. The words of the daily sessions show an amount of blackguardism rarely equalled even on the floors of Congress by such men as Hale, of New York, and Butler, of Massachusetts.

Where

DID SPENCER GET THE SINEWS OF WAR

to carry on such a contest? is a fitting inquiry in this connection. It must not be supposed that he had no rivals in the field, and these had to be bought off or over bid. It is understood the ring of which Spencer is the tool put up something, and the rest he extorted from those he had put in office. In the latter part of October, 1872, he telegraphed to a friend in New York that he wanted funds, and the telegram having been received at a dinner party of truly loyal jobbers was handed around. Some three thousand dollars were subscribed on the spot and forwarded to Spencer the next day. On the 7th of February, 1873, the Grand Jury at Mobile indicted Moulton, the Postmaster at that city, and H. Ray Meyers, Appraiser of Merchandize in the Mobile Custom House, for appropriating public moneys to their own use. Both Moulton and Meyers were appointees of Spencer, the latter especially being an intimate friend and active ally. The salary of the Postmaster is $4,000 per annum, and he claims to have sent $6,000 to Washington to secure his nomination. Of this amount $1,000 has been traced to Ben Turner, colored, who represented the Mobile District in the last Congress, and the remainder is said to have gone to Spencer. Moulton, who had no resources of his own, is said to have raised the money by depositing $4,000 worth of postage stamps as collateral, and to have been driven to this course by imperative demands on the part of Spencer or his agents. It is alleged that in one instance these demands were made in the name of the President, and that a letter purporting to be signed by him will be forthcoming at the proper time. Moulton came on to Washington to endeavor to compromise the matter, but did not succeed. His case has never been taken up, however, and it is suggested that as Spencer is implicated in the affair he may have prevailed on the Attorney General to pigeon-hole it. This will be inquired into when Congress re-assembles, unless the desired information should be stumbled upon by the Senate Judiciary Committee in its investigation of the Attorney General's official acts. Of Meyer's case less is known. It is known, however, that while drawing pay as appraiser at the rate of $300 per month, he spent most of his time loafing about Washington. Another of Spencer's appointees, Peter G. Clarke, assistant assessor of internal revenue at Marion, Ala., whose pay was about $200 per month, was also a member of the Legislature, but performed neither the duties of assessor nor legislator during the winter of 7872-3, spending most of his time here in the service of his patron.

WHERE $2,500 OF PUBLIC FUNDS WENT TO.

The following Associated Press dispatch was published on the 21st ult.:

MONTGOMERY, December 20.—In the case of the United States against Louis Fritz, on trial before United States Commissioner Dresser, the testimony shows that Fritz confessed having in his possession a note given to Francis Widmer for the sum of $2,500; also a note of Hinds, late mail contractor, for $2,000, besides other notes amounting to $2,500 more, nearly enough in the aggregate to cover the reported amount for which Widmer defaulted. Widmer's administrator demanded these notes and Fritz denied having them, and the case against him rests on a charge of making way with papers of value, etc. It promises to involve several officials in serious difficulty.

This dispatch does not tell the whole story. Widmer, deceased, was an internal revenue official, and Fritz was his clerk. According to Fritz's own statement, made in the presence of gentlemen who testified to the fact on the stand, there was a note among Widmer's papers, executed by Geo. E. Spencer, for the sum of $2,500. The Montgomery Advertiser, in commenting on this fact, says: "It is plain that this money was public funds and constituted a part of the sum for which Widmer defaulted." The Advertiser thinks, therefore, there is some possibility of the transference of Sutler Spencer's headquarters from Washington to a State institution on the banks of the Tallapoosa.

AN ATTEMPTED INVESTIGATION FRUSTRATED

About the time that the grand jury at Mobile indicted two of Spencer's friends, Judge Smith, of Montgomery, at the request of District Solicitor South, ordered a special grand jury to investigate the frauds and corruptions of the so-called courthouse legislation. This was no test of proof on that score, for the negro members were running about complaining that they had not received the full amount promised them for their votes. Dobb had been a warm friend of Spencer's and was such at the time of the election, and must, therefore, have been well posted concerning the bribery and corruption. Lately he had had a falling out with Spencer. To make out a case it was necessary to have certain members of the courthouse ring as witnesses, and they were duly summoned, but availing themselves of their privilege as members of the Legislature, then in session, they refused to appear, and so the investigation was frustrated. Otherwise Spencer would never have taken the seat he now holds.

A TWO-FACED FRAUD.

... Spencer has played a two-faced game ... came to Washington. He has blown ... hot and cold alternatively. ... Radical and the next ultra Conservative. One the one hand he has traded on his pretended influence at the White House, and on the other, on promises to be more Conservative in the future. It would be impossible to make a worse selection for a position of honor and trust than the man who is more inviting the powers of Hell to enable him to retain a seat in the United States, of which he was first placed in possession by Federal bayonets.

THE EVIDENCE AGAINST SPENCER,

which is said to be very strong and conclusive as to his having used money which had been stolen from the government, to secure his election, is now before the Senate Committee on Privileges and Elections.

PERSONAL.

Hon Alex. H. Stephens continues in very good health—for him—as his many friends in Georgia will be glad to learn.

Col. E. Y. Clarke, managing editor of The Constitution, paid us a flying visit last week, and is expected here to-day on his return from New York.

The speech of Henry R. Harris on civil rights, delivered in the House on Saturday last, has been printed in pamphlet form. It is an able production.

Colonel Frobel is as active as ever in the interests of Georgia, and is moving vigorously in the Atlanta and Great Western Canal matter. I shall have something of interest to say on this subject in a day or two.

General Gordon made an elaborate and very able speech on finance in the Senate today. His manner and delivery are the theme of general praise.

THOMAS HAUCK.

American Cotton—Its Position in the World's Supply.

We see it stated by one of our exchanges, usually well informed, that "the world is constantly reducing the proportion of American cotton used." This is a very great mistake—in fact, it is just the reverse of the truth. From 1861 to 1865 there was a necessity compelling spinners to reduce the use of American; but since then they have increased its proportional use 70 per cent, the other descriptions showing but little change. Besides this, every year sees American cotton almost entirely swept from the stocks in ports just before the new crop comes in to replenish them. Its price, of course, is effected by the abundant supplies of other cotton, but whatever its price, the American finds a market every year almost to exhaustion—this, too, at a constantly increasing disparity of price in its favor. About three years ago, when middling upland (American) was worth only 7½d. in Liverpool, fair Dhollera (Surat) was worth 6d. In the depression last fall, when midland upland "on the spot" at Liverpool fell to 8 1-4d., fair Dhollera was quoted at 5 5-8d., showing a *relative* gain of 1 3-8d. to the American since the winter of 1870-71. Nearly the same change has occurred between our cotton and the long staples of Egypt and Brazil.

It is true that during the war famine Surat cotton of high grade was used by itself for spinning as fine as No. 30 in England, and that the difference in spinning value between American and Surat cotton of equal grade was thus reckoned as low as 12 to 15 per cent. But tested by the market prices during the last year the difference has risen to 40 or 50 per cent. The difference is so sensibly felt by the mill operatives that the trades unions in England now practically forbid the substitution of Surat for American cotton, whatever the difference in price, for any but the coarsest fabrics. It required a decline of fair Egyptian to a price ¼a½d. below that of middling Orleans to force the large substitution of long staples for American in 1871-2, when the American crop was so short, though the former had previously been ¼a½d. the dearer. Except for, very low or very high, counts of yarn the common American staple has preference, and, as shown, at gradually increasing differences of price in its favor. Such is its superiority, in inherent qualities, due to the climate in which it is grown, for nine-tenths of the world's wants in textile fabrics, that it commands the situation. When produced at a price low enough—of course then for the time in excess—it will drive other sorts out of use by making their production unprofitable; but at no difference in price can they drive out American or materially displace it in the world's consumption.

It is a mistake to suppose that even the poorly paid ryot labor of India, producing 40 or 50 pounds of cotton to the acre, worth in Europe, including all the expenses to put it there, only $5 50 for the fifty pounds, can compete with the American grower, getting by his own labor 400 pounds per acre, worth relatively in Europe the sum of $72; or, to suppose the culture of cotton in Egypt can be materially extended beyond its present amount without serious detriment to its people by the loss of cereals, or that the Egyptian culture would not be much shortened should low prices prevail two or three years in succession. Should American cotton fall to the prices of 1865-1869 (or 10 to 12 per cent. higher, as all other commodities are throughout the world.) the corn and sugar of Egypt, and the rice, jute and indigo of India would pay better than cotton.

In view of these facts the strength of the position of American cotton, as compared with other descriptions of cotton, is too evident to admit of dispute. Its price will certainly be largely influenced, as it always has been, by the extent of the supply of other descriptions; but the entire supply is all needed, and finds a ready market at relatively increasing prices.—*Financial Chronicle.*

BY TELEGRAPH

TO THE ATLANTA CONSTITUTION

EARLY NIGHT NEWS

[See Noon News on First Page.]

CONGRESSIONAL.

A FIERCE CONTEST OVER THE ATLANTA POSTMASTERSHIP—GRANT STICKS TO BARD.

WASHINGTON, January 22.—In the Senate the Committee on Commerce reported adversely on the bill making Jefferson, Texas, a port of delivery.

Mr. Boutwell addressed the Senate on finance.

There was no executive session.

HOUSE.

Mr. Sheldon, of Louisiana, reported a bill to establish bonded warehouses for the storage of imported rice intended for exportation. Passed.

The West Virginia election was discussed to adjournment.

The contest over the Atlanta postmastership is fierce. Three Republican members from Georgia visited the President to-day on the subject. The President adheres to Bard's nomination.

Col. Fisher is Consul-General at Beirut.

Gen. Sheldon was not of the Louisiana delegation which visited the President to-day. Without taking an active part in the matter, Gen. Sheldon is of the opinion that there will be no new election in Louisiana.

No Southern nominations to-day.

WEATHER.

FAIR AND HIGH TEMPERATURE IN GEORGIA.

For New England and thence westward over the northern portion of the Middle States, cloudy weather with rain and continued high temperature, falling barometer during a portion of the day, winds on the coast increase in force.

For the Lake Region, cloudy weather with rain or snow during the night followed by rising barometer, lower temperature and northerly to westerly winds.

For the Northwest, partly cloudy and continued cold weather, with snow in the lower Missouri and Central Mississippi valleys.

For the Ohio valley and thence southward to the gulf, variable weather, with areas of rain and lower temperature by Friday night.

For the Southern portion of the Middle States and thence South to Florida, generally fair weather and high temperature, with southerly winds, will prevail during the greater portion of the day.

THE RICHMOND DUEL.

RICHMOND, January 21.—A jury has been obtained and the case opened in the duelling case which occurred last May, in which one of the principals was killed and the other seriously wounded. The survivor, McCarty, is still suffering from the wound, and moves about on crutches. Much interest prevails. Both of the principals are highly connected. The court room was crowded.

FRESHET SMASHUP.

OVER A MILLION LOSS—GENERAL JAM OF SHIPS AND BRIDGES.

BUFFALO, January 22.—The weather and high water caused the ice in the Buffalo River to move about 11 o'clock this morning—piling it up in such force against the bridge over Ohio street as to carry away that strong structure, and in its course sweeping ten first class vessels down the stream—piling them in one mass against the Michigan street bridge. The bowsprits of vessels in their rapid course carried away the lower part of Plympton's elevator, and inflicted serious damage to the City and Niagara elevators, and completely demolished the sheds of the New York Central Railroad. The loss is estimated at one million dollars. Damage to Plympton's elevator twenty thousand dollars.

Michigan street bridge still holds the accumulated mass, but should it give way there is no calculating the damage to vessels and property below. Water is now overflowing the banks and running into the lake through the Hamburg Canal. Great excitement prevails.

MIDNIGHT NEWS.

GOTHAM GLEANINGS.

COAL PROSPECTS FOR THE YEAR—BRICK-LAYERS AGAINST COMMUNISM.

NEW YORK January 22.—The meeting of the Presidents of the different coal companies have agreed as follows: The trade will open on the first of March at an average advance of fifteen cents per ton above the price of 1873. The price per ton will be afterwards advanced each month to the end of the season on the follow scale: April five cents, May and June ten cents, and July, August, September, October and November, fifteen cents. The general plan is substantially that pursued by companies last year. President Sloan, of the Delaware and Lackawana Railroad, to-day stated that the scale of prices adopted will be subject to modification in the event of serious strikes or other extraordinary circumstances. In regard to the present troubles in the mining districts it was impossible to foretell the result as the miners were swayed by selfish bodies, and totally unreasonable when bent on a particular course. The last strike, gaining nothing for the men, cost the companies millions of dollars and impoverished the whole mining population. Serious mischief might possibly be done by the agitators, who are now trying to organize a National Miners' Union.

The United Order of Bricklayers passed resolutions condemning the Communists and Internationalists.

Joseph Haflecker, a German who assaulted Officer Walton with a club in Tompkins square was sentenced to three months in the penitentiary to-day.

The Juniata lay off the battery to day, awaiting the arrival of the Dictator, which she is to escort to Key West.

The Arapiles is also off the Battery.

THE MISSISSIPPI RIVER.

A BILL FOR HER IMPROVEMENT.

WASHINGTON, January 23.—The Senate Committee on Commerce held a meeting to-day and agreed to report favorably on a bill giving the Secretary of War full control over the channels at the mouth of the Mississippi River, now being dredged by the Government. The Secretary is authorized to prescribe regulations, a violation of which shall be punished by the United States Courts by fine, etc.

Senator West, the author of the bill, Senator Windom, and Representative Steiner were before the committee, and explained the necessity of the passage of the bill. The report that the tow boat association does everything in its power to prevent the improvement of the channel, as its business consists in towing the vessels over the bars, and that this association has actually obstructed the channels by sinking vessels in them.

SOUTH AMERICAN NEWS.

NEW YORK, January 23.—The steamer South American, from Rio Janeiro, via St. Thomas, brought as a passenger Ex-President Baez, of San Domingo.

Telegraphic communication by the cable laid along the coast, has been completed between Rio and Para. The line is to be rapidly extended from Rio to the river Platte on the South, and from Para to the island of St. Thomas on the North.

The Supreme Tribunal of Justice of Brazil has indicted the Bishop of Olindo for a violation of the Constitution.

Arrived—Steamer Castalia from Glasgow

SCRAPS.

CINCINNATI, January 22.—Andrew Miller, agent of the Atlantic & Great Western Railroad was stabbed in the abdomen and killed to-day by Mr. Merkel, a druggist doing business in this city.

NEW YORK, January 22.—The jury in the Benoni Howard case returned a verdict of guilty, with strong recommendation to mercy, after one hour's absence from the Court. The prisoner was remanded by sentence. Howard was accused of using counterfeit match stamps to defraud the internal revenue.

Financial and Commercial.

Atlanta Cotton Statement.

ATLANTA, GA., January 22, 1874.—Cotton closed dull at 13 3-4 cents.

RECEIPTS FOR TO-DAY.

By wagon	153 bales.
By Air-Line Railroad	193 "
By Georgia Railroad	19 "
By Central Railroad	11 "
Western and Atlantic Railroad	4 "
West Point	31 "
Total	408
Receipts previous	47,451
Total receipts	47,862 bales
SHIPMENTS.	
Shipments, to-day	170
Shipments previous	45,467 "
Total shipments	45,637 bales
Stock on hand	2,225

NEW YORK, January 22.—Receipts at all ports today 23,133; consolidated receipts 128,551; stock in all ports 764,869.

Telegraphic Markets.

NEW YORK, January 22.—Cotton dull; sales of 1,635 bales at 16 1-4a16 5-8.

Cotton—Net receipts to-day 573 bales; gross 903.

Futures—steady; sales of 30,900 bales as follows: January 15 3-8a15 13-32; February 15 15-32a15 1-2; March 16 1-16a16 3 32; April 16 9-16a16 19-32; May 16 29 32a16 17-16; June 15 5-16a15 3-8; July 17 11-16a17 3-4.

Southern flour dull and declining; $6 70a7 for common to fair extra; $7 80a11 for good to choice. Whisky quiet at 99a99 1-2. Wheat a shade firmer. Corn less firm at 83 for old western mixed from store. Pork heavy; new mess $15 75. Beef unchanged. Lard heavy at 9 1-2. Tallow quiet at 7a7 3 4. Turpentine firm at 48a49. Rosin firmer at $2 60a2 65.

Money easy at 5a6 per cent. Sterling Exchange strong. Gold 11 1-2a11 5-8. Government bonds strong and active. State bonds quiet.

LATER—81s 8 1-2; 62s 14 5-8; 64s 16 1-4; 65s 17 1-8; new 16 3-8; 67s 17 3-8; 68s 17 1-8, new 5s 12 5-8; 10-40s 14.

NEW ORLEANS, January 22.—Corn quiet at 79a80. Hay dull, prime $31. Lard in good demand and scarce at 9a9 3-4 for tierce; keg 10. Sugar dull and lower, inferior 4 1-2 a5 1-4; common 5 3-4a6 1-4; fair 6 1-2a6 3-4; good to fully fair 7 1-2; prime to choice 7 3-4 a8 3-4. Other articles unchanged. Gold 11½. Exchange, New York sight ¼ discount. Sterling 5.35a5.36.

MEMPHIS, January 22.—Cotton dull and nominal; low middlings 14 3-4a15; receipts 3,507 bales: shipments 1,963; stock 67,422.

GALVESTON, January 22.—Cotton firm; demand general; middlings 16 3-8; good ordinary 14; net receipts 2,544 bales; exports coastwise 15,436; stock 113,128.

SAVANNAH, January 22.—Cotton easier middlings 15½; net receipts 3,755; exports to Great Britain 3,995; continent 1,936; coastwise 640; stock 113,300.

PHILADELPHIA, December 22.—Cotton quiet; middlings 16a16½; low middlings 15 3 4; strict ordinary 15 1-4; net receipts 189 bales; gross 1,310.

MOBILE, January 22.—Cotton—middlings 15 1-2a15 3-4; net receipts 3,679 bales; exports coastwise 791; sales 1,000; stock 67,338.

BOSTON, January 22.—Cotton—middlings 16 3-4; net receipts 171 bales, gross 1,626; exports to Great Britain 612; sales 300; stock 5,000.

AUGUSTA, January 22.—Cotton in fair demand; middlings 14 7 8; net receipts 1,415 bales, sales 1,413.

PARIS, January 22.—Specie increased 134,000,000 francs.

ST. LOUIS, January 22.—Flour scarce and wanted. Corn a shade better, No. 2 mixed 59; on east side 60a60½; in elevator 61a61 1-2 February. Whisky unsettled, 97. Pork steady. Bacon firm, shoulders 7 1-2; clear rib 8 3-4; clear 9. Lard firm, 8 3-4.

LIVERPOOL, January 22, 6 P. M.—Cotton sales of uplands nothing below good ordinary deliverable in March and April 8.

WILMINGTON, January 22.—Cotton dull; middlings 15 1-4; net receipts 442 bales; exports coastwise 126; stock 3,251.

NORFOLK, January 22.—Cotton easy; low middlings 14 5-8; net receipts 3,531 bales; exports to Great Britain 104; coastwise 2,290; sales 420; stock 25,875.

BALTIMORE, January 22.—Cotton nominal; middlings 16; low middlings 15 1 8; strict good ordinary 14 1-8; net receipts 253 bales; gross 1,429; exports to Great Britain 403; coastwise 6,365; sales 497; last evening 360; to spinners 161; stock 15,770.

LOUISVILLE, January 22.—Flour and grain unchanged. Provisions quiet and firm. Pork quiet and steady at $15 25. Bacon—shoulders 7 1-4; clear rib sides 8 1-2; clear sides 8 3-4. Lard quiet; tierce 9 1-2; keg 9 1-4; steam 9. Whisky 94 1-2.

CINCINNATI, January 22.—Flour quiet and unchanged. Corn dull at 60a63. Pork firm at $15 50a15 75. Lard quiet and firm; steam 8 7-8a9; kettle 9 1-8a9 1-4. Bacon firm and scarce; shoulders 7 1-4a7 1-2; clear rib sides 8 5-8a8 3 4. Whisky firm at 95.

LIVERPOOL, January 22, 4:30 P. M.—Cotton—Orleans, nothing below good ordinary, shipped December, 8¼d.

LONDON, January 22.—Common rosin 7sa 7s 3d. Spirits turpentine, 31s 6da32s.

NEW YORK, January 22.—Arrived, steamers Charleston, San Jacinto and Huntsville.

CHARLESTON, January 22.—Arrived, Delphine, Pekin, Addie, Gonan, C. W. Elwell, Daylight. Cleared, Carmel, Ophir. Sailed, Georgia.

NEW ORLEANS, January 22.—Cotton—middlings 16 1-8; low middlings 14; strict good ordinary 13½; net receipts 6,580 bales; gross 7,261; exports to Great Britain 580; to continent 5,042; to France 778; coastwise 2,990; sales 2,500—last evening 2,000; stock 250,840.

CHARLESTON, January 22.—Cotton easy; middlings 15¼; low middlings 14 3 4a14 7-8; strict good ordinary 14 1-4; net receipts 2,204 bales; exports to France 1,558; coastwise 784; sales 1,300; stock 64,582.

HYMENEAL.

JONES-KIDD—On Thursday, 22d instant, by Rev A. T. Spalding, D. D., Miss JULIA KIDD to Mr. W. A. JONES, all of this city.

There is a love whose feeling rolls
In pure unruffled calmness on,
The meeting of congenial souls,
Of hearts whose currents flow in one,
* * * * *
As sunbeams into sunbeams melt.

NEW ADVERTISEMENTS.

A LECTURE IN THE GERMAN LANGUAGE,

WILL be delivered at half past 5 P. M. on SUNDAY, 25th January, by Father Heidenkurg, S.J.

In the Catholic Church of Atlanta.

The residing GERMANS are respectfully invited to it.
jan23 2t

Wanted,

FOR A PARTY, A NICE COZY RESIDENCE, near the centre, with 4 to 6 rooms, worth from $2,000 to $2,500.

C. C. HAMMOCK,
jan23-d1t Real Estate Agent.

IN the District Court of the United States for the Northern District of Georgia—In the matter of William A. Moore, bankrupt—In bankruptcy.

This is to give notice, once a week for three weeks, that I have been appointed Assignee of the estate of William A. Moore, of Union Point, in said district, who has been adjudged a bankrupt on his own petition, by the District Court of said district.

OSCAR E. FLUKER,
jan23-d1aw3w Assignee.

Notice to Journeymen Tailors.

THE hands at the firm of W. B. Lowe & Co., Atlanta, Ga., are put on a strike by the Atlanta Local Branch of the International Journeymen Tailors' Union of the United States and Canada. Reason, reduction of prices.

All Journeymen Tailors govern themselves accordingly.

H. KISSELL,
jan23-1t President.

ATTENTION, BAR KEEPERS

MAYSON & NORMAN will sell, Saturday, January 24th, 1874, at 10 o'clock, a lot of Bar Fixtures, consisting in part of one fine counter, one eight day clock, pictures, beer glasses, whisky tumblers, spittoons, etc. Also tables, chairs, and everything that is necessary for a first class bar. Terms cash. Sale positive.

jan23 d1t T. C. MAYSON, Auctioneer.

New Furniture.

WILL BE SOLD, SATURDAY MORNING, at 10 o'clock, by the Live Auction House of Mayson & Norman, an immense stock of new and second hand Furniture, Carpets, Cook Stoves, Crockery, Mattresses, and a general line of house furnishing goods. Be on hand early, as Mayson is bound to sell

T. C. MAYSON,
jan23 1t Auctioneer.

Plated Ware at Auction

REMEMBER that the sale of that elegant Plated Ware at the Live Auction House of Mayson & Norman will be continued to-day at 10 o'clock and to-night at 7. All who wish to purchase have a rare opportunity, as the goods must be sold. There will be also a lot of gold watches and jewelry.

T. C. MAYSON,
jan23-d1t Auctioneer.

Notice in Bankruptcy.

THIS is to give notice that on the 21st day of January, A. D., 1874, a warrant in Bankruptcy was issued against the estate of Norman G. Gignilliat, of Marietta, county of Cobb, and State of Georgia, who has been adjudged a Bankrupt on his own petition, and that the payment of any Debts, and the delivery of any Property belonging to such Bankrupt, to him, or for his use, and the transfer of any Property by him, are forbidden by Law; that a Meeting of the Creditors of the said Bankrupt, to prove their Debts, and to choose one or more Assignees of his Estate, will be held at a Court of Bankruptcy, to be holden at Atlanta, Georgia, before Lawson Black, Esquire, Register, on the 5th day of Febuary A. D., 1874, at 10 o'clock A. M.

W. H. SMYTH,
United States Marshal, as Messenger.
jan23-d1t

GEORGIA, Douglas County.

WHEREAS, C. C. Morris, guardian of Mary L. Land, applies to me for leave to sell her interest in lots of land Nos. 6 and 7, 3d district 5th section of said county.

This is, therefore, to notify all persons concerned, to file their objections, if any, within the time prescribed by law, else leave will be granted said applicant on the first Monday in February next.

This January 5th, 1874.

JOHN M. JAMES,
jan10 w30d Ordinary.

Notice in Bankruptcy.

IN the United States District Court, in and for the Northern District of Georgia—In the matter of Jas. T. Christian in Bankruptcy, a bankrupt.

This is to give notice, once a week for three successive weeks, that I have been appointed assignee of the estate of James T. Christian, of Clayton county, who has been adjudged a bankrupt on his own petition by said Court.

This 23d January, 1874.

J. T. SPENCE,
jan23-d1aw3w Assignee.

NOTICE.

GEORGIA, DeKalb County.

E. H. GUESS, of the 531st district G. M. of said county, has taken up, upon the freehold of James Guess, of said county, a flea-bitten gray horse, with rather dark main and tail, with a large scar on the left side of the neck, about eleven years old. Appraised by the undersigned, freeholders of said county, to be worth sixty dollars, and that it is worth fifty cents a day to keep said horse.

January 19th, 1874.

JAMES HUNTER, F. H.
J. R. McALLISTER, F. H.

GEORGIA—DeKalb County.

PERSONALLY came before the undersigned, E. H. Guess, of said county, who, being duly sworn, says the above description is correct, and the brands and marks have not been altered or changed since taken up.

Sworn to and subscribed before me, January the 19th, 1874.

E. H. GUESS.
JOHN B. STEWARD, Ordinary.

The owner is hereby notified to come before me, prove property, pay costs and expenses, and take said horse away, or he will be sold in terms of the law.

JOHN B. STEWARD,
jan23-w30d $5 Ordinary.

GEORGIA—Campbell County.

TO all whom it may concern: Richard A. King having in proper form applied to me for permanent letters of administration on the estate of Elizabeth Parker, late of said county:

This is to cite all and singular, the creditors and next of kin of Elizabeth Parker, to be and appear at my office, within the time allowed by law, and show cause, if any they can, why permanent administration should not be granted to Richard A. King on Elizabeth Parker's estate.

Witness my hand and official signature. January 17, 1874.

R. C. BEAVERS,
jan18-30 $4 Ordinary.

GEORGIA, Douglas County.

WHEREAS, Wilson L. Camp, executor of the will of Thomas Camp, deceased, applies to the undersigned for letters dismissory from Executorship; ... why said executor should not ... on the first Monday in April next, should not be discharged.

Given under my hand and seal of office this January ..., 1874.

JOHN M. JAMES,
jan10-90d $5 Ordinary.

NEW ADVERTISEMENTS.

$78 A WEEK TO AGENTS ... articles out. Three ... ten cents.

Rupture Trusses SEELEY'S HARD RUBBER ... Relief, Comfort and Cure ... Rupture. ... with hard rubber ... Free from all sour, rusty, ... ing unpleasantness. ... durable. Unaffected by bathing. Every desirable pattern, including ... her Elastic Night Truss. ... Sold by all dealers. Send for Illustrated ... Establishment 1357 Chestnut street, ... Broadway New York. Beware of japanned ...

For COUGHS, COLDS, HOARSENESS AND ALL THROAT DISEASES, Use WELLS' CARBOLIC TABLETS PUT UP ONLY IN BLUE BOXES. A Tried and Sure Remedy. Sold by ...

$2500 A YEAR with our splendid COMBINATION PROSPECTUS. It represents Sample pages and style of ... 500 intensely Interesting and useful ... in every family. Best thing ever tried by ... AGENTS WANTED to make a ... on these works. Send $1.00 for ... only outfit needed, ... mence at once. For Illustrated ... terms, address JOHN E. POTTER & CO., ... Phila., Penna.

RHEUMATISM, NEURALGIA ... FACTS SWORN ... Dr. J. P. Fitler ... University of Penn'a in 1833, ... perfected Dr. Fitler's Vegetable ... Syrup. I guarantee ... Rheumatic diseases ... We Clergymen were Cured by it, ... ing us. Rev. Thos. Murphy, D.D., Frankford ... Ewing, Media, Pa. Rev. J. S. Buchanan ... G. G. Smith, Pittsford, N. Y. Rev. Jos. ... Phila., &c. Afflicted should write Dr. Fitler ... natory Pamphlet & guarantee, gratis. ... curable case. No cure no charge, a reality ...

THE HIGHEST MEDICAL AUTHORITIES OF EUROPE say the strongest Tonic, Purifier and ... strument known to the medical world is

JURUBEBA

It arrests decay of vital forces, exhaustion of ... vous system, restores vigor to the debilitated ... vitiated blood, removes vesicle obstructions ... directly on the Liver and Spleen. Price $1 ... JOHN Q. KELLOGG, 18 Platt st., N. Y.

DR. PIERCE'S ALT. EXT. GOLDEN MEDICAL DISCOVERY cures all Humors from the worst Scrofula to a common Blotch or Pimple. ... six bottles are warranted to cure Salt Rheum or Tetter, Pimples on Face, Boils, Carbuncles, Erysipelas and Liver Complaint. Six to twelve bottles, warranted to cure the worst Scrofulous Swellings and Sores, Pains in Bones and Sore Throat by Poison in Blood or mercurial ... By its wonderful Pectoral properties it will cure the most severe recent or the worst ... Cough in half the time required by any other medicine and is perfectly safe, ... soothing irritation, and relieving ... by all Druggists. R. V. PIERCE, ... World's Dispensary, Buffalo, N. Y.

DR. TUTT'S VEGETABLE LIVER PILLS

THE ONLY KNOWN MEDICINE THAT AT THE SAME TIME PURGES, PURIFIES AND STRENGTHENS THE SYSTEM.

Dr. Tutt's Pills are composed of many ingredients. Prominent among them are Sarsaparilla and Wild Cherry, so united as to act together, the one through its admixture with other ... purifying and purging; while the other is ... time a tonic and a cathartic, ... sought for by medical men, but never ... covered. In other words, they do the work of ... medicines and do it much better than any ... know of for they remove nothing from the ... but impurities so that while they purge they ... strengthen, and hence they cause no debility ... followed by no reaction.

Dr. Tutt's Pills have a wonderful influence on the blood. They not only purify without ... ing it, but they remove all noxious particles ... chyle before it is converted into fluid, and ... impure blood an utter impossibility. As there ... debilitation, so there is no nausea or ... tending the operation of this most excellent ... which never strains or tortures the digestive ... but causes them to work in a perfectly ... ner; hence persons taking them do not ... and emaciated, but on the contrary, while ... ties are being removed, the combined action ... Sarsaparilla and Wild Cherry purifies and ... the body, and a robust state of health is the ... their united action. Price 25 cents a box ... all Druggists. Depot 48 Courtland street, ...
jan8-deod4w&w4t

WHAT

Jackson's Magic Balsam

—IS—

Every Day Curing

Jackson's Magic Balsam cures Croup.
Jackson's Magic Balsam cures Rheumatism.
Jackson's Magic Balsam cures Neuralgia.
Jackson's Magic Balsam cures Headache.
Jackson's Magic Balsam cures Toothache.
Jackson's Magic Balsam cures Scrofula.
Jackson's Magic Balsam cures Salt Rheum.
Jackson's Magic Balsam cures Old Sores.
Jackson's Magic Balsam cures Burns and ...
Jackson's Magic Balsam cures Corns.
Jackson's Magic Balsam cures Boils.
Jackson's Magic Balsam cures Chilblains.
Jackson's Magic Balsam cures Tetter.
Jackson's Magic Balsam cures Ringworm.
Jackson's Magic Balsam cures Pains of all ...
Jackson's Magic Balsam cures Sore Throat.
Jackson's Magic Balsam cures Sore Eyes.
Jackson's Magic Balsam cures Ear Ache.
Jackson's Magic Balsam cures Bites of Animals.
Jackson's Magic Balsam cures all external and internal diseases on Man or Animals.
Jackson's Magic Balsam is the Best Remedy in the Whole World.
Jackson's Magic Balsam cures Ringbone.
Jackson's Magic Balsam cures Spavin.
Jackson's Magic Balsam cures Galls.
Jackson's Magic Balsam cures Callores.
Jackson's Magic Balsam cures Thists.
Jackson's Magic Balsam cures Strains.
Jackson's Magic Balsam cures Poisons of ...
Jackson's Magic Balsam cures Colic.
Jackson's Magic Balsam cures Colic.
Jackson's Magic Balsam is worth its weight in gold for all external and internal diseases on all flesh.

Sold at 25 cents, 50 cents and $1 per bottle, by Druggists. jan16—d...

ANNA V. WHITE, versus VALENTINE WHITE. } Divorce, in ... rior Court. ... Sect service.

IT appearing to the Court by the return of the Sheriff, that the defendant does not reside in the county, and it further appearing that he does not reside in the State, it is, on motion of counsel, ordered by the Court, that the defendant appear and ... at the next term of this Court, else that the case be considered in default and the plaintiff allowed to proceed.

It is further ordered, that this Rule be published once a month for fourth months in The Atlanta Constitution.

In open Court. This June 28th, 1873.

JULIUS L. BROWN, Plaintiff's Attorney.

... true extract from the minutes.
... 27—dlam6m W. R. VENABLE, Clerk.

Notice in Bankruptcy.

DISTRICT COURT OF THE UNITED STATES, Northern District of Georgia. In the matter of Dock W. Dial, Bankrupt, in bankruptcy.

This is to give notice once a week for three weeks that I have been appointed Assignee of the estate of Dock W. Dial, of Coweta county, said ... has been adjudged a Bankrupt upon his own ... by the District Court for said District.

A. E. CALHOUN, Assignee.
dec13 law3w.

Assignee's Sale

WILL BE SOLD before the Courthouse door in the town of Cumming ... the legal hours ... day in February next, forty acres of land ... Eleven hundred Hardy Strickland ... less, known ... in Forsyth county, twelve miles ... Etowah ... There are on this place ... acres of the finest ... bottom ... One hundred and twenty-five acres of which ... are cleared, and in a high state of ... There are two improved settlements ... Dwellings, Out Houses, ... The place is well watered, ... is one of the most valuable ... Reynolds Georgia. ... Sold under an order of a Bankrupt Court ... rupt. Terms CASH. ... The undersigned will take pleasure ... to any one ... between ...

January 6, 1874.

THE DAILY CONSTITUTION

ATLANTA:

FRIDAY, JANUARY 23, 1874.

SUGAR CREEK PAPER MILLS
WM. McNAUGHT & CO.

See Daily and Weekly CONSTITUTION for specimen of our "news." mar11-ly

Carley, Buck & Co.!

Atlanta Branch Great Southern Oil and Paint Works, 49 & 51 Pryor street. Pure Leads, Lard, Linseed, and Burning Oils, Colors, Varnishes, Window-Glass, Lamps, etc., at Wholesale. Artists' materials, Crayons, Pencils, Canvass, Stretchers, Waters and Oil Colors, etc., a speciality. apr16-codly

Redwine & Fox Have Kept it Up Since 1865.

To supply the trade with pure drugs, paints and oils. Of a consequence, when the people need a good article call on
july17-dtf REDWINE & FOX.

REMOVED.—Lochrey has moved his office for the receiving and delivery of work to East Hunter street, opposite the Christian Church. He can now fill order with better dispatch than before. When you want to dye go to Lochrey's. oct7-tf

OYSTERS AND FISH.—L. Cook has a full supply of Fish and Oysters, and will keep them through the season, on Whitehall street. oct 27-tf

The Seven Wonders of Atlanta.

1. The free mail delivery.
2. The Mineral Spring.
3. Uniformed Police.
4. The Magnificent Fire Department.
5. The New Iron Bridge.
6. The beauty of the ladies.
7. The greatest of all—how Ladies' Underwear can be sold so cheap at No. 45 Marietta street, opposite the Post Office. oct26-deodtf

Delivery of Presents.

Our subscribers will bear in mind that we are now delivering presents, on application, at THE CONSTITUTION office, and surrender of gift cards. Those at a distance can send their cards at their convenience, or as they have opportunity. The published numbers will show who have drawn leading premiums, also books and chromos. Those holding cards not in the published list of numbers were awarded smaller presents, which will be delivered on presentation of cards.

PEASE'S PALACE
DINING ROOMS,
Alabama Street, Atlanta, Georgia,
HAVE PLEASED THE PEOPLE
SINCE 1865.

The first to give Atlanta what she has long needed, a Reliable Restaurant.

This House has had a popular run of eight years.

Our Lady Department, on the second floor, strictly reserved for their accommodation, gives universal satisfaction.

Special attention is given to select Suppers, Dinner to order, Wedding Parties, etc., etc.

Mr. West, formerly connected with Ryan's Soda Water, is now connected with me in the Fish, Oyster and Fruit Business.

Price List of Norfolk Oysters:
Select, per quart ....65 cents
Medium, per quart ....50 cents
Ordinary, per quart ....40 cents
Address O. L. PEASE, Atlanta, Ga.
jan11—dtf

CITY INTELLIGENCE.

INDEX TO NEW ADVERTISEMENTS.—C C Hammock wants a nice cosy residence for a party.
Mayson & Norman will sell elegant plated ware to-day and to-night at the Live Auction House.
See notice to journeymen tailors.
Mayson & Norman will sell a full line of furniture to-morrow morning.
A lecture in the German language will be delivered in the Catholic Church next Sunday afternoon.
Mayson & Norman have a word for practitioners of the bar.
See notice of O E Fluker, assignee.
See notice to bankruptcy of Norman G Gignilliat.
See notice of J T Spence, assignee.

WARM and rainy last night.

PIANOS to rent by Phillips & Crew.

REMEMBER the Mechanics meeting to-morrow night.

ONE of Talbot's fair daughters graced the Kimball House last night with her regal presence.

CARRINGTON dismisses the House every day with his benediction.

COSY RESIDENCE WANTED.—C. C. Hammock wants a nice cosy residence for a party.

A number of the journeymen tailors of Atlanta are on a strike. See card of H. Kissel.

BAR FIXTURES.—Mayson & Norman will sell a lot of bar fixtures to-morrow.

WHAT two young gents bet a silk hat each the other day on a trap shooting match and lost?

THE House has one of the nobility among its members in the Duke from Jackson. Yet DeKalb Masters the field.

NEW FURNITURE.—Mayson & Norman will sell a full line of furniture and house-furnishing goods to-morrow.

PLATED WARE.—Mayson & Norman will sell this morning and to-night elegant plated ware, jewelry, gold watches, etc.

LECTURE IN GERMAN.—A lecture in the German language will be delivered in the Catholic Church at 5 P. M. Sunday.

KENDRICK'S.—Carpets, oil cloths, curtains, window shades, etc. The largest and most elegant stock in the city at S. S. KENDRICK & SON'S.

$375 will buy a new 7⅓ octave piano, rosewood case, carved legs, beautiful finish at Phillips & Crew's, No. 1 Marrietta street. Call and see the instrument.

WADE H. MERRITT, a prominent citizen of Sumter county, committed suicide about twelve miles from Americus by cutting his throat. Cause said to be financial embarrassment.

PIANOS sold on installment payments. Old pianos taken in part payment for new. Address or call on Phillips & Crew.

POURING IN.—Subscribers continue to pour in for the daily and weekly. We return our thanks to our friends in Americus for another large club of daily subscribers received yesterday.

BROAD STREET BRIDGE.—It is whispered that the property owners on both sides of Broad Street Bridge contemplate sueing the city for cutting off travel by tearing down the old bridge, and thus damaging their trade.

THE EDUCATIONAL COMMISSION.—This body completed their labors at midnight Wednesday night. At 5 o'clock yesterday a committee from that body, composed of Rev. J. O. A. Clarke, Hon. B. H. Hill, and G. N. Lester, presented to Gov. Smith the paper submitted by the chairman, on the subject of unification, coupled with a recommendation that a committee of five be appointed to continue the subject. We trust that the General Assembly will adopt their recommendation.

SMITH & OLD'S PATENT IMPROVED RAIL FENCE.—This fence saves 5,000 rails per mile, and gives a higher, stronger and more durable fence—better every way—than the old-fashioned worm fence. There are eight rails to the rod, in place of twenty-five, as in the old worm fence. We urge all the Patrons to visit this fence and examine it. A specimen can be seen opposite THE CONSTITUTION office, on the corner of Broad and Alabama streets. Mr L B Davis, of this city, will be pleased to show this fence to all who desire to obtain a cheap, durable and economical fence.

GRANGE DISCUSSION.—Two men meet. Gent who has traveled in "furrin" parts interrogates unsophisticated cuss:

T. G.—Well, have the Grangers adjourned?

U. C.—Didn't know any such body existed. If you mean the Patrons of Husbandry, no! It is incorrect to call them Grangers.

T. G.—I differ with you. It is a new coinage and is like the Masons or Odd Fellows.

U. C.—Not a bit of it. The Patrons are members of a grange and the Odd Fellows of a lodge. If you call the first Grangers, to be logical, you must call the second Lodgers.

T. G.—I believe you are right.

PERSONAL.—Alderman Haas has gone to Chicago as a delegate to the Constitutional Convention of the I. O. B. B. This is not the Independent Order Blooming Bachelors, but of B'Nair Brith.

General Duff Greene, with hair almost as white as the bloom of the almond, with an eye as clear as that of a woman who has never seen a cloudy day, and with a form as straight as a palm tree fanned by "the airs of Palestine," was in the Senate Chamber yesterday.

THE LEGISLATURE.

Yesterday the contested election case from the Second Senatorial District being the special order, came up in the Senate. The case seemed to excite but very little interest and brought out but little discussion. An address from Mr. Campbell was read by Mr. DeVeaux, stating his case. After a few speeches, Hon. William A. Harris addressed the Senate on the subject. Campbell's claim reminded one of the prison scene in Hogarth's "Rake's Progress," where the unfortunate hero drops the manager's letter from his hands with the ironic answer written in it—"Your play has been read, and won't do."

A bill amendatory to the Law of Distress Warrants, amended and reported back by the committee produced quite a discussion, in which Messrs. Cain, Winn, Blanco, Brown, Reese, and Hillyer, participated. After much discussion, the bill was recommitted. The purport of the bill is that the party distrained may in all cases arrest the proceedings by making oath that the sum or some part of the amount distrained for is not due; and in such case the levying officer shall return the warrant, together with affidavit to the Court having recognizance thereof, which shall be tried and disposed of as in the cases of illegality to executions.

Section 2d, (amendment). The property levied on to remain in custody of the officer unless relieved according to law, or may be disposed of under Section 3648 of the new code of 1873.

Second amendment provided the affidavit shall show how much the tenant admits to be due, and the sale shall not be arrested till he pays up such amount as he admits to be due.

The following constitute the Senate Committee on Wild Lands: Blance, Crawford.

The Senate Committee to investigate the appropriation to the Atlanta University are: Hillyer, Devaux.

In the House two important measures were introduced. Mr. Longley introduced a bill to hire out the convicts. They are not to be worked over ten hours per day, and not to receive corporeal punishment unless absolutely necessary to enforce discipline.

Mr. Peabody introduced a bill to protect the interests of the State as indorser of the bonds of the Macon and Brunswick Railroad. It authorizes the Governor to appoint five commissioners, who, with the receiver, will act as directors, with power to sell or lease the road, for a sum not less than $1,500,000.

The use of convict labor to extend the road to some point on the Georgia will be allowed. We trust this bill will pass. The extension of this road to this city will be a public benefit.

The bill to exempt non-resident students from road duty excited an animated debate, in which Messrs. Candler and Turnbull advocated, and Messrs. Anderson, Hudson and Mattox opposed the bill.

The bill declaring the 26th of April a public holiday was passed with great unanimity.

It is understood that the members who favor a convention will vote against all amendments to the Constitution proposed in the Legislature in order to force the holding of a convention. The yeas and nays are to be called in order that these gentlemen may be "put right on the record."

The leading advocates of a convention—Williamson, Pierce, Del', Tutt, Hudson, Williams of Dooly, et al.—are men of ability, who are capable of "making the worse appear the better cause." The convention will fail, not for lack of eloquence and special pleading on their part, but because the members will have the good sense to let sober reason control their judgment, and not let mere oratory pass for argument.

THE COURTS.

THE SUPREME COURT.

REPORTED EXPRESSLY FOR THE ATLANTA CONSTITUTION BY HENRY JACKSON, SUPREME COURT REPORTER.

ORDER OF CIRCUITS AND CASES.

2. Western	7	11. Flint	18
3. Northern	13	12. Tallapoosa	24
4. Atlanta	23	13. Rome	6
5. Oconee	4	14. Cherokee	13
6. Albany	25	15. Augusta	20
7. Southwestern	7	16. Middle	9
8. Pataula	5	17. Ocmulgee	23
9. Chattahoochee	50	18. Eastern	13
10. Macon	21	19. Brunswick	8

SUPREME COURT OF GEORGIA, January 22, 1874.
E C. Kinnebrew, Esq., was admitted to the bar upon taking the usual oath.

WESTERN CIRCUIT.

No. 1—Argument concluded.

No 2—James W. Burnside vs. Bird Terry et al. Complaint from Hall. Argued. Wier Boyd, Hillyer & Bro., for plaintiff in error. Jasper N. Dorsey, for defendant.

Robert Childers et al vs. the State. Robbery, from Clark. Tinsley W. Rucker, C. D. Hill, by B. H. Hill & Son, for plaintiffs in error. Emory Speer, Solicitor General, for the State.

Pending the argument of Mr. Speer for the State, the court adjourned until 10 o'clock, A.M., to-morrow.

Station House Report.

We have seven city and two State arrests to chronicle for yesterday.

Walter Grant, a colored gentleman of sneaking proclivities, was taken into custody for stealing a saddle from Mr. John Morris' wagon yard. He will make an attractive addition to the force of Messrs. Grant, Alexander & Co.

Crawford Monroe, a well known colored drayman of this city, went into his stable last night to feed his stock, when he was considerably more surprised than pleased at finding a rascally looking darkey stalking around in the building as if bent on mischief. The police were sent for, and when an officer arrived he found Crawford and two or three friends, with pistols, and other munitions of war, carefully guarding the prisoner. He was taken to the police quarters, where he gave his name as Phil Pevey. Crawford is much exercised about his discovery, and intends to prosecute vigorously.

Of the city cases two are for discharging fire arms in the city limits, and five are for being drunk and disorderly. Three of the latter are women.

Editors Constitution, Atlanta, Ga: I see an extract in your paper of 20th inst., from the Mountain Signal, at Dahlonega, in which the humiliating confession is made "That it is well known throughout the whole country that Dahlonega has always had the reputation of being a place where more vice and immorality existed than any other place in Georgia." Now, being well acquainted with the people of that place for twenty years, and what its reputation is and has been, I deny the assertion of the Signal as being true, and say that it is a misrepresentation of the morality of the people and character of the town. In proportion to numbers I know of no town in Georgia that can boast of a better or higher morality than that which obtains among its citizens. If anything to the contrary appears it may arise from the fact that numbers of persons have temporarily resided there from other sections in quest of gold, whose moral conduct was not always good. Her citizens have from the organization of Dahlonega as a town, maintained as good and large churches, Sabbath Schools and week day schools, and contributed as much to the support of the gospel and other christian and patriotic enterprises as any other town in the State, in proportion to its wealth and population.

The writer of that article afterwards admits that "our churches, sabbath schools and other institutions of morality are in a flourishing condition," but seems to think that legislation is necessary in order to remove the sale of intoxicating liquors from the place. Now, if these "institutions of morality" continue their good works in the future as they have in the past, this will render all further legislation in regard to the sale or use of spirituous liquors unnecessary, as the law in its present shape, provides good guarantees against its sale to minors, and to persons who are drunk, etc. Our opinion is that it is impracticable and impolitic to attempt to work moral or religious reformations by legislation. It devolves upon parents, guardians, tutors, and all others having control of minor children to "train them up in the way they should go, and when they are old they will not depart from it." If they learn to keep away from groceries, and let spirituous liquors alone, they are not likely to be damaged by them.

Moreover, if the writer desires *really* to abolish the sale of liquors from the town of Dahlonega with the least expense to the people, and according to law, let the petitioners address their complaints to the Ordinary of the county, who lives in the town, and he has the right to grant the request.—See New Code, Section 1419.

In that event he can dispense with the appeal he has made to our Senator and Representative to favor this measure, and put this bill through the Legislature at the cost of several thousand dollars to the people of the State. MOUNTAINEER.

GRAND MASQUERADE BALL.—The second annual grand marquerade ball at Fort Valley comes off on Monday, January 26th, at the Houser house.

The Committee on Invitation are E T Byington, F C Houser, J H Anderson, W T Christopher, W E Collier, A L Miller, Miss Annie Anderson, Miss Katie Cooper, Miss Alice Houser, Miss Lillie Byington, Miss Lou Austin, Miss Ada Niles.

Committee on Arrangements—Emile Brown, E T Byington, W T Christopher.

Committee on Identification—W R Brown, Jr., S B Brown.

Captain John A Houser, Door Keeper.

We acknowledge the reception of a pressing invitation to attend in character. Our pressman will attend in the *au naturelle* costume of a Piute Brave.

GRAND HOP AND SOCIABLE.—A special invitation has been extended to "we'uns" to attend the Grand Hop and Sociable given by the Jonesboro Cornet Band, at the court house, Wednesday evening, February 4th, 1874.

Committee of Invitation—J W Morrow, J S Nisbet, W J Owens, E T McLeroy, J T Ward, G S Hanes.

Committee of Arrangements—Captain T B Williams, Dr J A McKoun, J C Malone, T H Elliott.

It is bound to be a success, for the *Jonesboro* people never get up anything else.

NORTH GEORGIA COTTON CULTURE.

Some Valuable Experience in Home-Made Manures.

CANTON, GA., January 20, 1874.

Editors Constitution: I write on the subject of cotton for the benefit of farmers, especially in North Georgia, where it is necessary to use some stimulants as fertilizers, both for the early growth and maturing the weed, so that the cotton can be gathered before the frost kills it, which is so frequent in this part of the State. How to do this in the cheapest manner, to make the most net profit, and our expenditures to remain among us should be our study for the prosperity of our community. I have been experimenting with commercial manures, and manures of my own make, as fertilizers and find to my satisfaction that my own preparation is preferable to the commercial, for the expenditures are much less to produce with equal effects.

A ton of the fertilizer that I made for the past crop would be composed of 1,400 pounds good stable manure, 300 pounds ammoniated dissolved bones, 200 pounds green cotton seed, 60 pounds sulphate of ammonia, and 40 pounds nitrate of soda. Dissolved bones will do in the place of ammoniated dissolved bones, but I would add more sulphate of ammonia and nitrate of soda.

To prepare this compound dissolve the sulphate of ammonia and nitrate of soda in warm water, and saturate the layers in a proportionate quantity of all the other ingredients.

This compound should be kept dry. It will go through a moderate heat, and will be ready for use in thirty days. Care should be taken in dissolving the chemicals, for if the water is too hot the valuable properties of the chemicals are liable to escape. I used about double the amount of this compost to that of the commercial. I find nothing that surpasses pulverized stable or cow-lot manure. It is very important to have manures pulverized for much benefit. Mr. Silas Payne, of this county, used wood ashes with cotton seed, and was pleased with the results. The seed was scalded and then mixed with ashes, and used immediately. Mr. Israel Davis, of Bartow county, obtained fine results from a bushel of lime, 100 pounds salt, and 100 pounds of plaster, per acre.

My yield of seed cotton per acre was 1,120 pounds; however the land was better than an average land. Every farmer should cultivate his mind and act to supply the wants of his land, as to want a good yield.

Respectfully,
A. W. KEITH.

A. M. E. Church North Georgia Conference Appointments for 1874.

Atlanta District.—C L Bradwell, P. E.

Atlanta City Station, Wm D Johnson; Wood's Chapel, George Washington: Atlanta City Mission, S L Mims; Fulton County Circuit, Archie Gilbert and Perry Simon; DeKalb and Rockdale Circuit, Alex Price; Madison Station, Lawrence Thomas; Morgan County Circuit, Augustus Stroud; Greene County Circuit, M O Boddie and Joshua Brown, Greene County and Penfield Circuit, J B Loften and Geo Chapel; Lexington Circuit, Noah Russell; Oglethorpe Circuit, Madison Taylor; Covington Circuit, Anthony Johnson; Athens Station, John M Cargill; Watkinsville Circuit, Wm Flagg; Jackson County Circuit, Nathan Berry; Eatonton Station, S B Jones; Gainsville Circuit, Wesley Wright.

LaGrange District—Lacey Beck, Presiding Elder, West Point, Lacey Beck; LaGrange Station, J J W Bowman; Flat Shoals Circuit, Daniel Brown; Oakey Grove Circuit, Wm. Abrams; Hoganville Station, Henry Redding; Long Cane Circuit, Lewis Minor; [illegible]' Chapel, John Whitaker; Newnan Station, Alfred Floyd; Greenville, Handy West; Corinth Circuit, Isham Drake; Rocky Mount and White's Chapel to be supplied.

Marietta District—Augustus Gonicke, P E.

Dalton Station, Burrell Mitchell; Dalton Mission, Alfred Gains; Ringgold Circuit, Patrick Parks; Calhoun Circuit, John McGhee; Cartersville, Johnson Parks; Acworth Circuit, E A Shephard; Marietta Station, Joseph A Wood; Kingston Circuit, Jefferson Cary, Jr; Powder Springs, J M Henderson; Rome Circuit, A B Davis; Cedar Town Circuit, Wm McCoy; Stilesboro Circuit, J H Hilson; Griffin Station, H B Dowdell; Thomaston, A B Lowe; Palmetto Circuit, H H Holloway; Jonesboro Circuit, Benjamin Hall; Sharpsburg Circuit, Aaron Robinson; Six Mile Station, S Baxter; Roseville Circuit, Fayette Wesley; Marietta Mission to be supplied.—*Chronicle and Sentinel.*

A BRILLIANT WORK.—We have on our table the anxiously expected January Quarterly, issued by the world famous seedsmen and florists, Briggs & Brother, Rochester, New York, and although we had anticipated from the previous announcement of the firm to see something quite elaborate, we were not prepared to see the wondrous combination of brilliant colors displayed on the calendered cover, to say nothing of the beautiful typography of the book proper, which is printed upon rose-tinted paper. The illustrations are splendidly worked up, and the work redounds to the credit of the Rochester Printing Company, which firm have printed all the recent works of this famous house. It is surprising that these elaborate publications can be sent four times a year for the low price of twenty-five cents, but we suppose the subsequent purchases of seeds, bulbs or plants make the firm whole upon their very liberal outlay for printers' ink. In referring to the Rochester Printing Company as the printers, we should not omit to say that the cover was executed by C. F. Muntz & Co., who enjoy an enviable reputation as first-class lithographers. The magnificent Parlor Chromo for 1874 (an engraving of which is presented in the Catalogue) was also the work of Muntz & Co. The parlor chromo is a most happy hit on the part of the artist. It represents several vases of flowers standing upon a marble floor, with a large mirror, in which are reflected the objects in front of it—one vase with a medallion, which does not show in the foreground, but which is revealed in the reflection; a vase with gold-fish is also reflected in the mirror, and the skill of the artist in showing the effects of the light and shade, as above described, is worthy of the highest praise. The inverted buildings, as mirrored in the globe, is a very artistic conceit.

ANOTHER BURGLARY.—Yesterday afternoon, between four and five o'clock, a very bold burglary was perpetrated at the residence of Mr. Robert Eubanks, near the corner of Hood and Rawson streets. The family were all absent at the time. Mr. Eubanks was attending to his usual business, while his wife went out to pay some visits. The burglar, who was a mulatto man, boldly went to the back door of the house, bursted the lock open with an axe, and entered the bed room. Here he managed to steal nearly all of Mr. Eubanks' clothing, with which he made off. As yet the police have been unable to catch the scoundrel, but we hope that they will soon succeed.

These offenses are becoming entirely too frequent. We have the facts of another which occurred Wednesday night, but as a precautionary measure are requested to suppress them for the present.

THE HOP.—Another most delightful little social entertainment, under the kindly auspices of Colonel Nichols, was given at the Kimball House last evening. A large number of guests were present. Most of the toilettes of the ladies were very beautiful, rivaling, in some instances, the loveliness of the owners. The Colonel had an abundance of fine music provided and the floor of the splendid ball room was soon filled with crowds of happy dancers.

There were several ladies from a distance present, as also a number of members of the Legislature. The hours flew rapidly by in social pleasure of the most entertaining description, and it was quite late before the guests could leave the ball-room. The whole affair was fully as successful as Colonel Nichols could desire.

DECORATING SCHOOL GROUNDS.—Why should not the desolate grounds around our Public School houses be somewhat improved? The school house should have attractive surroundings as well as the dwelling house. Is it not as easy to cultivate the taste of children for the pure and beautiful as to accustom them to dreary grounds covered generally with torn papers? Children are easily influenced by surroundings, as if the surroundings are cheerful their minds will be more active and buoyant than when everything that meets their eyes is dull and gloomy, and progress is apt to be found much more satisfactory. It might cost a small amount to improve the grounds, but few would regret a trifle of expense when they reflected how much enjoyment it would give the children.

To the Grangers.

Knowing that the ultimate object of the order of the Patrons of Husbandry is the procuring of cheap transportation, and recognizing the great necessity for action in that direction, I have arranged the prices of my wheeled goods to suit the movement. I am offering every variety of vehicles, embracing Buggies, Phaetons, Close Carriages, Victorias, Cabriolettes, Prince Alberts, single and double seated buggies of every grade, wagons [illegible] and [illegible], of the most improved style and best manufacture. As a friend of the Grangers, I ask them to call and examine my stock before they leave the city. Carriage rooms at No. 15 Broad street, Granite Block.
jan23 dtf A. T. FINNEY.

LIVELY FIGHT.—A lively fight took place yesterday between two colored men out in the neighborhood of the Rolling Mill. One of them was pretty sorely used with a stick, and temporarily will wear his coat on a nail behind the door, and sit down on the tips of his [illegible]. Cause of fight—jealousy about sweetheart.

AIR-LINE RAILROAD.—The [illegible] of the Atlanta and Richmond Air-Line Railroad Company adjourned yesterday after a two days' session. We understand their business was of a private character.

PATRONS OF HUSBANDRY.

The State Grange of Patrons of Husbandry kept in close session all day yesterday, and adjourned at a late hour last night.

We learn that the Grange very studiously avoided anything on the Convention matter.

A resolution endorsing the recommendation of Governor Smith relative to the creation of a State Bureau of Agriculture was adopted.

A Direct Trade Company was organized, we understand, with a capital of $100,000, and the work of shipping cotton direct to Europe will be inaugurated at an early day. This is reducing theory to practice, and is a sensible move. The meeting was harmonious. We could not see that the iron pen of labor had engrained hard lines upon the faces of the Patrons just assembled here. They were a happy, cheerful, fine looking set of men. To speak of them in old fashioned farmers' language, they "cut up well in the brisket, and tallow finely in the kidneys."

The Georgia State Grange of Patrons of Husbandry adjourned at midnight last night to meet in Macon on the 18th of January, 1875.

AMUSEMENTS.—No announcement at DeGive's. Companies to this place have not timed their visits well. The Legislature is in session; Patrons and visitors in the city, and no entertainment of any kind. This is bad. The reporter does not say indulge in amusements until it unfits one for the duties of daily life—until the mind is so absorbed in it that it cannot forget in it more important labors. He does not say indulge in it, until the memory of it interferes with calmness and concentration of thought and action. Amusement should not become the business or chief object of life, yet we must have it, occasionally, for the mind weaves with its daily work and needs rest, that reinvigorated we may return to work.

ON 'CHANGE.—The meeting "on 'change" yesterday morning was very slimly attended. Vice-President Garrett presided.

Mr. John N. Dunn moved that all action on the report of the Committee on Bankruptcy be postponed until a larger turn out of the merchants could be obtained. He said that many were kept from being at the meeting by the presence of the Patrons. This motion was adopted, and the Chamber adjourned.

Local and Business Notices.

GREAT INDUCEMENT TO GRANGERS.—We desire to see each of you in person in our establishment. We have an enormous stock of dry goods that we are now offering at a great sacrifice.

We will make you a deduction of five per cent. on any bill you buy at any other house where they propose to charge you ten per cent. on cost.

LOWF, DOUGLASS & DALLAS,
jan23-d3t 43 Whitehall street.

ONE HUNDRED pieces 4 4, 6-4, 10 4 and 11-4 bleached and brown sheetings just received at the New York Store, 48 Whitehall street.
jan18-d6t STEINHEIMER BROS.

COW PEAS WANTED.
Two hundred bushels unmixed Peas.
Address A. K. SEAGO,
jan20-d3t Atlanta.

JUST received, at the celebrated New York Store, No. 48 Whitehall street, 250 new Saratoga Trunks. jan18-6t

JACKSON'S MAGIC BALSAM is astonishing the world by the many cures it is daily performing of Neuralgia, Toothache, Headache and Rheumatism. Sold by all druggists.
jan18-d2aw&wtf

NOTICE TO THE TRAVELLING PUBLIC.—The Great Southern Trunk Warehouse is located at the celebrated New York Store, No. 48 Whitehall street. STEINHEIMER BROS.
jan18-6t.

OUR Custom Department is equal to any in the State. M. & J. HIRSCH,
jan11—dtf Merchant Tailors.

OVERCOATS cheaper than ever at
jan18-dtf M. & J. HIRSCH'S.

DIRECT FROM ENGLAND.—We have just received 50 pieces of fine English Alpacas, our own importation. The handsomest goods ever offered in this city.
STEINHEIMER BROS.,
jan 18-d6t 48 Whitehall street.

SPLENDID STEEL ENGRAVINGS.—Beautiful steel engravings of General Stonewall Jackson and General R. E. Lee may be had at THE CONSTITUTION office at $5 per copy.

They were published under the auspices of the Virginia Lee Memorial Association.
dec11-dtf.

THERE is no whooping cough and other contagious diseases in Dr. Logan's School.
jan15—dtf

SECOND DISTRIBUTION.

First Premium About $1,000.

A Magnificent Church Organ Among the Gifts.

Presents for Counties and Agents.

Determined to carry to completion our original design till all our subscribers are in advance upon our books, many being unable to participate in the first Distribution, we now offer the following, under these *express stipulations.*

1. These presents shall be awarded to subscribers without change *in any respect whatever.*

2. These presents shall be awarded without reference to the *number of subscriptions* received.

GRAND LIST.

One-fourth interest in THE CONSTITUTION Building, valued at $3,750.

One magnificent Painting $100.

One Sewing Machine $75.

Fifty other presents $300.

To be awarded without change in *any particular.*

For the largest number of subscribers sent by any county a magnificent church organ, $750.

Second largest number from any county a sewing machine. (Fulton county excepted.)

FOR AGENTS.

To the agent sending the largest number of subscribers $100 in gold.

Agent sending second largest list, gold watch, $100.

Time for subscribing, sixty days from January 15th, 1874.

Terms of subscribing the same. Make up clubs. Send subscriptions at once.
tf W. A. HEMPHILL & Co.

A REANIMATED SYSTEM.—Nervous, debilitated and desponding, the sufferer from indigestion and biliousness deserves the sincerest sympathy of every man and woman whose [illegible] ... While in this forlorn condition, let him commence a course of that supreme restorative, Hostetter's Stomach Bitters. At the end of four or five weeks ask him how he feels and regard him attentively. You will see a new man, you will hear a new voice. Health and vigor will have returned to his frame, his words will be cheerful in purport and in tone, his eye will be ... his expression ... and he will tell you that he is free from pain ... [illegible]

Knox ... [illegible] Loyall, 12 Peachtree street, keeps pure, unadulterated liquors.

He makes as good hot or cold egg nog as anybody.

He makes as good hot or cold tom and jerry as anybody.

He makes as good hot or cold milk punch as anybody.

He makes as good hot or cold toddy as anybody.

He makes as good hot whisky punch as anybody.

He makes as good hot sleigh-ride warmer as anybody.

He makes as good hot apple toddy as anybody.

He makes as good blue blazes as anybody.

He makes as good Knickerbocker as anybody.

He makes as good whisky, rum, or brandy sour as anybody.

He makes as good white lion as anybody.

He makes as good Pousse l'Amour as anybody.

He makes as good Pousse Cafe as anybody.

He makes as good cock-tail as anybody.

He makes as good asses milk as anybody.

He makes as good Arrac punch as anybody.

He makes as good hen fruit cobbler as anybody, and as many other drinks as any man in Georgia. jan14-dtf

ALL lovers of well-fitting Clothing can be supplied at reduced prices at
M. & J. HIRSCH'S,
jan18—dtf 50 Whitehall street.

A COUGH, cold or sore throat requires immediate attention, and should be checked. If allowed to continue, irritation of the lungs, a permanent throat affection, or an incurable lung disease, is often the result. "Brown's Bronchial Troches," having a direct influence on the parts, give immediate relief. For bronchitis, asthma, catarrh, consumptive and throat diseases, troches are used always with good success.
jan20-d3t-tues, thurs, sat.

SPECIAL NOTICES.

LAW CARD.
THE UNDERSIGNED HAS REMOVED his residence and office from Augusta to Savannah, where old clients and others, desiring his professional services, will please address him.

Will practice in State and Federal Courts in Chatham, and in the Superior Courts of Richmond, Burke and Washington counties.

Office, 93 Bay street, rear room.
W. W. MONTGOMERY.
jan16—d1w

OBSTACLES TO MARRIAGE.—Happy Relief for Young Men from the effects of Errors and Abuses in early life. Manhood restored. Impediments to Marriage removed. New method of treatment. New and remarkable remedies. Books and Circular sent free, in sealed envelopes. Address, HOWARD ASSOCIATION, No. 2 Ninth street, Philadelphia, Pa., an institution having a high reputation for honorable conduct and professional skill.
oct29 daw3m

CUMMING AND DULUTH
HACK LINE.

J. W. JAMES & CO., are now running, for the accommodation of the traveling public, a good TWO HORSE HACK, three times a week, Mondays, Wednesdays and Fridays, and making close connecting with the Atlanta and Richmond Air-Line Railroad. Leave Cain's Hotel at Cumming, at 12 M., and arrives at Duluth at 3 o'clock, P. M., in time for the down train to Atlanta. Leaves Duluth at 9 o'clock in the morning and arrives at Cain's Hotel in Cumming at 1 o'clock, to dinner.
Careful drivers. Terms moderate.
sept1— dtf

THE YANCY HOTEL,

BY MISS E. C. YANCY, LATE OF VIRGINIA

WOULD respectfully inform her numerous patrons of the Dougherty House, that she has recently purchased the Brick Hotel in Newnan, Georgia, (better known as the McDowell House,) where she would be pleased to see her old friends and the traveling public. She pledges herself that nothing will be left undone to make guests comfortable.
jan5—dtf Prof. Wm. WELLS, Clerk

FARM WAGONS.

WHITE WATER, STUDEBAKER, TENNESSEE, and the celebrated WOODRUFF WAGON
At WOODRUFF & JOHNSON'S.
jan10-1m

SELECT SCHOOL
FOR
YOUNG MEN.

A CARD.

MY class of young gentlemen in the languages and higher branches of English will be reopened on the 2d of February. As all the members of it board in my family, my number is necessarily limited and as select as it can be made. This class was designed to accommodate the views of gentlemen who desired a place for their sons in the country, where they would not only be carefully prepared for business or for college, but where they would be removed from the dangerous influences inseparably connected with school life in the city. How far these views have been met, I am willing for those to say who have been my patrons, and whose culture and high position entitle their opinions to the entire confidence of the people.

Terms—Board, tuition, and fuel, $50 per quarter, in advance.

For circulars giving plan of instruction and government, course of study, list of text books, references, etc., address me at Adairsville, Ga.
jan17 d1w JOHN H. FITTEN.

FOR RENT.

THE Store House formerly occupied by West & Edwards, on Peachtree street—basement, first and second floors.
For terms, apply to HOWELL & CO.,
dec31—dtf Peachtree street.

GEORGIA, Fulton County.

ORDINARY'S OFFICE, January 5th, 1874.—John Robinson has applied for letters of administration on the estate of Margaret Johnson, deceased.

This is, therefore, to notify all persons concerned to file their objections, if any they have, within the time prescribed by law, else letters will be granted said applicant.
DANIEL PITTMAN,
jan6-30d $4 Ordinary.

GEORGIA, Fulton County.

ORDINARY'S OFFICE, January 5th, 1874.—John A. Grant, guardian of Laura L. and Nennie L. Grant, has applied for leave to sell the real estate of said minors:

This is, therefore, to notify all persons concerned, to file their objections, if any they have, within the time prescribed by law, else letters will be granted said applicant as applied for.
DANIEL PITTMAN,
jan20-30d $5 Ordinary.

To Printers.

WE WILL SELL A COMPLETE OUTFIT FOR country printing office at very low figures. A good outfit for a job office, also, included.
oliv15-tf W. A. HEMPHILL & CO

NOTICE.

GEORGIA, DeKalb County.

THOMAS N. PADEN, of the 531st district G. M., of said county, has taken up upon the freehold of said Thomas N. Paden, a white or flee bitten colored Horse, on the pony order, about twelve years old. Appraised by the undersigned freeholders of said district to be worth seventy-five dollars, and that it is worth fifty cents a day to keep said Horse. January 12, 1874.
J. G. JOHNSON, F. H.,
H. T. HEAD, F. H.

GEORGIA, DeKalb County.

PERSONALLY came before me Thomas N. Paden, of said county and district, the taker up of said Horse, who, on oath, says the above description is correct and that the marks and brands have not been altered [illegible] taken up. Sworn to and subscribed before me January 12, 1874. T. N. Paden.
JOHN B. STEWARD, Ordinary.

The owner is hereby notified to come before me, prove property, pay charges, and take said Horse away, or he will be sold in terms of the law.
JOHN B. STEWARD, Ordinary.
jan16—w30d printer's fee $5

GEORGIA, [illegible] County.

ORDINARY'S OFFICE, January 14, 1874.

J. C. PHILLIPS has applied for exemption of personalty, and I will pass upon the same at 11 o'clock A. M., on the 27th day of January, 1874, at my office.
W. H. [illegible], Ordinary.
[illegible] printer's fee $2

Administrator's Sale.

BY virtue of an order from the Court of Ordinary of [illegible] county, will be sold at public outcry, on the first Tuesday in February next, before the court house door [illegible] [illegible]

Terms cash, and purchasers pay for titles.
WILLIAM BURCH, Administrator.
January 1, 1874.
jan3—w30d printer's fee $10

IN BANKRUPTCY, DISTRICT COURT OF THE UNITED States for the Northern District of Georgia.—In the matter of John C. Bowden, bankrupt—In bankruptcy.

This is to give notice once a week for three weeks, that I have been appointed assignee of the estate of John C. Bowden, of Douglas county, in said district, who has been adjudged a bankrupt on his own petition by the District Court for said district.

This January 19th, 1874.
W. A. JAMES, Assignee,
jan23-d law3w Douglasville, Ga.

Notice in Bankruptcy.

THIS is to give notice that on the 31st day of October, A. D. 1873, a warrant in bankruptcy was issued against the estate of George W. Snow, of Bowden, county of Carroll, and State of Georgia, who have been adjudged bankrupt upon his own petition, and that the payment of any debts, and the delivery of any property belonging to such bankrupt, to him or for his use, and the transfer of any property by him is forbidden by law; that a meeting of the creditors of the said bankrupt, to prove their debts and to chose one or more assignees of his estate, will be held at a court of Bankruptcy, to be holden at the court house in Newnan, Ga., before Lemuel T. Downing, Esquire, Register, on the 7th instead of the 14th day of February, A. D., 1874, at 10 o'clock, A.M.
W. H. SMYTH,
jan22-d3t United States Marshal, as Messenger.

Field and Garden Seeds.

WE have just received the largest stock of Garden Seeds ever offered in Atlanta, both in papers and in bulk. Peas, beans and corn of every early description. Onion sets and buttons, clover, timothy, blue grass, red top, millet and barley. Dealers wishing to lay in stock will do well to call and see us. We are also ready to furnish gardeners and families at the lowest prices. J. H. ANDERSON & CO.,
jan21 d6t 59 Alabama street.

Notice in Bankruptcy.

THIS is to give notice that on the 29th day of December, A. D., 1873, a warrant in Bankruptcy was issued against the estate of John Robinson, of Newnan, of the county of Coweta, and State of Georgia, who has been adjudged a Bankrupt on his own petition, and that the payment of any debts, and the delivery of property belonging to such Bankrupt, to him or for his use, and the transfer of any property by him are forbidden by law; that a meeting of the creditors of the said Bankrupt, to prove their debts and to choose one or more assignees of his estate, will be held at a Court of Bankruptcy, to be holden at the court-house in Newnan, Ga., before Lemuel T. Downing, Esquire, Register, on the 7th day of February, A. D. 1874, at 10 o'clock, A. M.
W. H. SMYTH,
United States Marshal, as Messenger.
jan21-d3t

THE MILD POWER
CURES
HUMPHREYS'
HOMEOPATHIC SPECIFICS

HAVE PROVED, FROM THE MOST ample experience, an entire success. Simple, Prompt, Efficient and Reliable. They are the only medicines perfectly adapted to popular use—so simple that mistakes cannot be made in using them; so harmless as to be free from danger; and so efficient as to be always reliable. They have the highest commendation from all, and will always render satisfaction. **Price,** in large three-drachm vials, with directions:

Nos.	Cures.	Cents.
1.	**Fevers,** Congestion, Inflammations,	50
2.	**Worms,** Worm Fever, Worm Colic,	50
3.	**Crying-Colic,** or Teething of Infants,	50
4.	**Diarrhœa,** of Children or Adults,	50
5.	**Dysentery,** Griping, Bilious Colic,	50
6.	**Cholera-Morbus,** Vomiting,	50
7.	**Coughs,** Colds, Bronchitis,	50
8.	**Neuralgia,** Toothache, Faceache,	50
9.	**Headaches,** Sick Headache, Vertigo,	50
10.	**Dyspepsia,** Bilious Stomach,	50
11.	**Suppressed,** or Painful Periods,	50
12.	**Whites,** too Profuse Periods,	50
13.	**Croup,** Cough, Difficult Breathing,	50
14.	**Salt Rheum,** Erysipelas, Eruptions,	50
15.	**Rheumatism,** Rheumatic Pains,	50
16.	**Fever and Ague,** Chill Fever, Agues,	50
17.	**Piles,** blind or bleeding,	50
18.	**Ophthalmy,** and Sore or Weak Eyes,	50
19.	**Catarrh,** Acute or Chronic Influenza,	50
20.	**Whooping-Cough,** Violent Coughs,	50
21.	**Asthma,** Oppressed Breathing,	50
22.	**Ear Discharges,** Impaired Hearing,	50
23.	**Scrofula,** Enlarged Glands, Swellings,	50
24.	**General** Debility, Physical Weakness,	50
25.	**Dropsy** and Scanty Secretions,	50
26.	**Sea-Sickness,** Sickness from Riding,	50
27.	**Kidney-Disease,** Gravel,	50
28.	**Nervous Debility,** Seminal Weakness, or Involuntary Discharges,	100
29.	**Sore Mouth,** Canker,	50
30.	**Urinary Weakness,** Wetting the Bed,	50
31.	**Painful Periods,** with Spasms,	50
32.	**Sufferings** at Change of Life,	100
33.	**Epilepsy,** Spasms, St. Vitus' Dance,	100
34.	**Diphtheria,** Ulcerated Sore Throat,	50
35.	**Chronic Congestions** and Eruptions,	50

FAMILY CASES.

Case (Morocco) with above 35 large vials and Manual of Directions, $10 00
Case (Morocco) of 20 large vials and Book, 6 00

These Remedies are sent by the case or single box to any part of the country, free of charge, on receipt of price. Address
Humphreys' Specific Homeopathic Medicine Co.,
Office and Depot, No. 562 BROADWAY, NEW YORK.
For Sale by all Druggists.

At wholesale by Henry C. Pope, Retail by Collier & Venable, and T. Schumann, Atlanta Ga.
apr13—deod&wly-3dpage.

A PROCLAMATION.

GEORGIA.

BY JAMES M SMITH,
Governor of said State.

Whereas, Official information has been received at this Department that a murder was commited in the county of Fulton, on the 23d day of December, upon the body of W. L. Clifton by James Rattaree, as is alleged, and that said Rattaree has fled from justice:

I have thought proper, therefore, to issue this, my proclamation, hereby offering a reward of Two Hundred Dollars for the apprehension and delivery of the said James Rattaree to the Sheriff of said county and State.

And I do, moreover, charge and require all officers in this State, civil and military, to be vigilant in endeavoring to apprehend the said James Rattaree, in order that he may be brought to trial for the offense with which he stands charged.

Given under my hand and the Great Seal of the State at the Capitol, in Atlanta, this seventeenth day of January, in the year of our Lord Eighteen Hundred and Seventy-Four, and of the Independence of the United States of America the Ninety-Eighth.
JAMES M. SMITH.
By the Governor:
N. C. BARNETT, Secretary of State.

DESCRIPTION.

James Rattaree is about 19 years old, 5 feet 3 or 4 inches high, slender build, dark complexion, black hair, dark eyes, weighs 115 or 120 lbs.
jan20-3t

Notice of Dissolution.

THE firm heretofore existing between H. C. Pope, as general, and Moore & Armor, as special partners, expired on January 1, of this year by limitation. The business of the firm will be settled by Mr. J. N. Armor, who will pay all claims against, and also collect all notes and accounts due the late firm.
H. C. POPE,
jan16—d1w MOORE & ARMOR.

FAIR WARNING.

COMMISSION MERCHANTS, ARTISTS, INSURANCE Agents, and all others engaged in any business, that are required under the laws of the city of Atlanta to return their **Quarterly Sales** are hereby notified that all failing to make such return, and pay the tax thereon, by the 20th of January, will have a fa. issued against them for the same, and they will be placed in the hands of the proper officer for collection.

Office in the City Hall Building.
FRANK T. RYAN,
jan13 3t City Clerk.

NAILS! NAILS!

WE offer to the trade at low figures for Cash, or on 30 days' paper, the ROME NAILS, being the best that are made. Can furnish any quantity or size needed. Dealers will find it to their interest to order from us.
dec28—dlm STEPHENS & FLYNN.

Johnson & McCamy,
ATTORNEYS AT LAW
Dalton, - - - Georgia.
Office in King Building, Up Stairs.
jan23-dtf

KENNESAW HOUSE,
MARIETTA, GEORGIA,
BY FLETCHER & FREYER.
THIS first-class house has elegant fare and fine rooms. Marietta is a favorite summer resort. [illegible] 10.y15-dtf

NOTICE OF REMOVAL.

THE well-known Wholesale Liquor House, L. COHEN & CO., take great pleasure in announcing to their friends and patrons that they can now be found at No. 23 ALABAMA STREET, where they offer to the trade a larger and better assorted stock of Foreign and Domestic LIQUORS, WINES, and CIGARS, than ever before.
[illegible]

A. C. & B. F. WYLY,

Wholesale Grocers,

Corner Decatur and Pryor Streets.

ATLANTA, - GEORGIA.

1859. 1874.

NOTICE OF COPARTNERSHIP.

ATLANTA, GA., January 1, 1874.

MR. JUNIUS G. OGLESBY is admitted a partner in our firm on and from this date. The firm name will remain unchanged.

A. C. & B. F. WYLY.

IN COMMENCING OUR

FIFTEENTH YEAR'S BUSINESS

in this city we respectfully call attention of our numerous friends to the new firm, and to our

IMMENSE STOCK

—OF—

GROCERIES AND PROVISIONS.

Having ample facilities, we confidently propose, to Cash or Prompt Paying Merchants, the closest and most satisfactory prices.

A. C. WYLY,
B. F. WYLY,
J. C. OGLESBY.
jan3-1m—3p

IRON WAREHOUSE
OF THE
Scofield Rolling Mill Company
Atlanta, Georgia.
NO. 28 PEACHTREE STREET!

Bar Iron of all kinds, warranted, equal to any made, wholesale and retail at low rates.
Call and examine the stock and get a Price List.
—d&wtf

1874.

AT MARK W. JOHNSON'S

Agricultural Warehouse and Seed Store,

ATLANTA, GEORGIA.

GARDEN SEEDS.

LANDRETH'S NEW CROP GARDEN SEEDS just arrived in immense supply at wholesale and retail, for Cash only.

POTATOES.

50 barrels Early Rose, Early Goodrich, White Peach Blow and Peerless Potatoes, for early planting.

PLOWS.

500 Stark's Dixie, Nashville Dixie, Brinley's Celebrated Cast and Steel, and Avryl Plows.

FARM WAGONS.

20 Studebaker Wagons.

FERTILIZERS.

My stock of Fertilizers is now arriving, and I invite the attention of the planting community to the same, and will be pleased to have early orders as the supply of these well-tried and Choice Brands is limited.

500 tons Etiwan Dissolved Bone for composting.
500 tons Etiwan Guano.
500 tons English Stonewall Guano, direct importation.
500 tons Sea Fowl Guano.
500 tons Russell Coe's Ammoniated Superphosphate.
500 tons John Merryman & Co.'s Ammoniated Dissolved Bones.
500 tons Wilson's Superphosphate.
500 tons Sternfel's Original Superphosphate.
500 tons Dugdale's Cotton States Superphosphate.
250 tons E. Frank Coe's Phosphate.
250 tons Reynolds & Son's Crescendo Superphosphate.
500 tons Nova Scotia Land Plaster.
100 tons Virginia Land Plaster.
500 tons Flour of Raw Bone.
25 tons Sulphate of Ammonia.
25 tons Nitrate of Soda.
25 tons Muriate of Potash.
50 tons Kainit.
100 tons Holt's Home Made Fertilizer.

10,000 bushels Clover, Orchard Grass, Blue, Herd's, Timothy and other Seeds, Seed Oats, etc. Send for circulars. Cash customers shall have prompt attention.
MARK W. JOHNSON,
jan3—d&wtf Corner Alabama and Forsyth streets, Atlanta, Georgia.

Madame Montago.

THE Celebrated European Clairvoyant, has arrived in this city, and will raise the Veil and exhibit to Mortal Eyes, all mysteries of the Past, Present and Future. The Madame uses her influence upon friends Thousands of Miles Abroad. Also, tells fortunes by cards, and gives luck to all that calls on her.

Special accommodations for ladies specially from 9 to 5. One dollar admittance.

Consultation $1. Clairvoyant Husband Test, etc. $5.
No. 42½ Whitehall street.
jan21—deod1m

G. & S. SALOSHIN,
Bankers and Brokers,
12 Peachtree Street,
BUY AND SELL
GOLD AND SILVER,
RAILROAD BONDS AND STOCKS,
GOVERNMENT SECURITIES,
DISCOUNT COMMERCIAL PAPER,
AND GENERAL BANKING BUSINESS.

HILLIARD & HARRISON,
ATTORNEYS AND COUNSELLORS AT LAW,
ATLANTA, GA.,
WILL practice in the Supreme Court of Georgia ... H. W. Hilliard, Office ... [illegible]
J. D. Harrison, ... [illegible]

MRS. BUSH'S
SPECIFIC CURE,
Discovered by Mrs. L. H. Bush, Jug Tavern, Ga.
[illegible]

Reading Notices.

CHAPPED hands, face, rough skin, pimples, ringworm, salt-rheum, and other cutaneous diseases cured, and the skin made soft and smooth, by using Juniper Tar Soap, made by Caswell, Hazard & Co., New York. Be certain to get the *Juniper Tar* Soap, as there are many imitations made with common tar which are worthless. jan8-d4w

CURES, AS IF BY MAGIC, Colds, Coughs, Bronchitis, Hoarseness, Asthma, Whooping Cough, Croup, Pleurisy, Pain and Soreness In Breast, Difficulty of Breathing, And will Positively Cure

CONSUMPTION.

Majestic in conscious power, this Imperial Remedy sweeps as relentless doom, upon the enemies of the Throat and Lungs.

Heaven born it is, while omnipotent to relieve, simple and harmless. Delicious to take. The Earthly Savior to all afflicted with any disease of the Lungs. Be wise and use Globe Flower Syrup. Don't take any substitute. Thousands of living, grave-robbed witnesses proclaim the wonderful virtues of Globe Flower Syrup.

For sale by all first-class druggists and chemists.

Price, $1 per bottle.

DR. J. S. PEMBERTON, Proprietor, Atlanta, Georgia.

nov23—mar30—jan16—deodly

BACHELORS' HAIR DYE.—This superb Hair Dye is the best in the world—perfectly harmless, reliable and instantaneous; no disappointment; no ridiculous tints or disagreeable odor. The genuine Wm. A. Batchelor's Hair Dye produces immediately a splendid black or natural brown, leaves the hair clean, soft, beautiful; does not contain a particle of lead or any injurious compound. Sold by all druggists. Factory, 16 BOND STREET, New York. oct2—dly

SCHENCK'S MANDRAKE PILLS.—These pills are composed exclusively of vegetable ingredients, and although they entirely supersed the use of mercury, do not leave any of it injurious effects. They act directly upon the liver, and are a valuable remedy in all cases of derangement resulting from a disordered state of that organ, Liver Complaint, Bilious Disorders, Indigestion, Sick Headache, Typhoid Fevers, etc., etc., all succumb to the free use of Schenck's Mandrake Pills. For sale by all Druggists and Dealers.

J. H SCHENCK & SON, N. E. corner Sixth and Arch streets, Philadelphia.

may5— dec25-deodly

WHY WILL YE DIE?—Death, or what is worse, is the inevitable result of continued suspension of the menstrual flow. It is a condition which should not be trifled with. Immediate relief is the only safeguard against constitutional ruin. In all cases of suppression, suspension or other irregularity of the "courses," Dr. J. Bradfield's Female Regulator is the only sure remedy. It acts by giving tone to the nervous centres, improving the blood and determining directly to the organs of menstruation. It is a legitimate prescription, and the most intelligent Doctors use it. Prepared by J. H. Bradfield, druggist, Atlanta, Ga; $1 50 per bottle, and sold by respectable druggists everywhere.

TUSKEGEE, ALA.

MR. L. H. BRADFIELD—Sir: Please forward us, immediately, another supply of BRADFIELD'S FEMALE REGULATOR. We find it to be all that is claimed for it, and we have witnessed the most decided and happy effects produced by it. Very respectfully,

HUNTER & ALEXANDER.

I could add a thousand other certificates; but I consider the above amply sufficient proof of its virtue. All I ask is a trial.

J. BRADFIELD, Atlanta, Ga.

For sale by all the druggists in Atlanta. mar30-eodlyr

THE LIVER is more frequently the seat of disease than is generally supposed, for upon its regular action depends, in a great measure, the powers of the Stomach, Bowels and Brain, and the whole nervous system. Regulate the important organ by taking SYMMONS' LIVER REGULATOR, and you prevent most of the diseases that flesh is heir to. decw&w1t

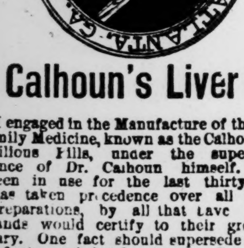

Dr. Calhoun's Liver Pills.

I AM engaged in the Manufacture of the Celebrated Family Medicine, known as the Calhoun Liver and Anti-Billious Pills, under the supervision and assistance of Dr. Calhoun himself. This Pill has been in use for the last thirty-five years and has taken precedence over all other Family Preparations, by all that have used them. Thousands would certify to their great value if necessary. One fact should supersede any amount of certificates, and that fact is this: Dr. Calhoun has been physician to the Fulton County Prison for over seven years, when the number of prisoners ranged from 20 to 70, laboring under all the diseases inciden to this climate. With but few exceptions, they have all been treated with this Pill, and astonishing to say, during that long period not a solitary death occurred under his treatment. This fact is worth any amount of testimonials.

I am now prepared to fill orders from Druggists, Merchants and others. All orders sent me shall receive prompt attention. There is no type of FEVER, DYSPEPSIA, DIARRHŒA, DYSENTERY, RHEUMATISM, CHOLERA, MORBUS, BILLIOUSNESS and SICK HEADACHE, or other diseases of a Southern climate, but yields readily to this preparation.

For sale by all druggists.

Price 50 cents a Box.

None genuine unless it bears the signature of N. O. Williams and picture of Dr. Calhoun.

Address N. O. WILLIAMS, Post-office Box 240, Atlanta, Ga.

Manufactory No. 118, corner Washington and Peters streets, Atlanta, Ga. may14—dtf

WANTED,

TO hire for three or six months from 1,000 to 3,000 dollars; will pay fair interest quarterly, and secure the loan on city real estate.

Address INVESTMENT, Care D. A. J., P. O. Box 341.

Atlanta, Jan. 10, 1874.

CHAS. BOHNEFELD,

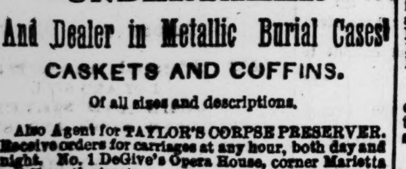

UNDERTAKER

And Dealer in Metallic Burial Cases

CASKETS AND COFFINS.

Of all sizes and descriptions.

Also Agent for TAYLOR'S CORPSE PRESERVER. Receive orders for carriages at any hour, both day and night. No. 1 DeGive's Opera House, corner Marietta and Forsyth streets. aug2-d6m

MRS. E. M. STOVALL,

PROPRIETRESS OF THE

BARTOW HOUSE,

Cartersville, Georgia.

P. S. SHELMAN, Clerk. dec6—dtf

EXPRESS AND GROCERY WAGONS

A NY STYLE you want at WOODRUFF & JOHNSON'S. dec27—wim

ATLANTA CONSTITUTION FOR 1874.

A DEMOCRATIC NEWSPAPER,

DAILY AND WEEKLY.

THE FAVORITE OF ALL CLASSES

Lawyers, Merchants, Farmers, Etc.

TWELVE REASONS FOR SUBSCRIBING

1. THE CONSTITUTION is published at the Capital of the State, and contains *Proceedings of the Legislature* in full, together with constant and accurate information of the actings of all the Departments of the State Government.

2. It has the sole and *exclusive* right of publishing the DECISIONS OF THE SUPREME COURT from the Reporter of the Court. These Decisions are delivered on Monday of every week and are *immediately* published in THE CONSTITUTION. Hence every lawyer in Georgia should take the paper, and the great proportion *are* subscribers.

3. THE CONSTITUTION is the Official Journal of the State, of the city of Atlanta and a large number of counties.

4. THE CONSTITUTION publishes a weekly *Cotton Editorial*, embracing remarks on the Gold Premium and all matters affecting the cotton trade, with *statistics* difficult to be obtained elsewhere. Producers and dealers in cotton, not alone in Georgia, but all over the country, procure THE CONSTITUTION for these articles.

5. THE CONSTITUTION furnishes Telegraphic Dispatches and news from all quarters of the globe, including *markets*, domestic and foreign. Hence the paper is popular with *merchants* everywhere.

6. Besides our Daily Associated Press Dispatches, THE CONSTITUTION has *specials* from Washington, the National Capital.

7. Its Correspondence Department is unsurpassed go the South, having special correspondents at Washington, New York, and in various parts of the country.

8. THE CONSTITUTION publishes a monthly Fashion Letter from New York, written by the most celebrated female Fashion writer in the United States. The ladies, therefore, all want THE CONSTITUTION.

9. A new feature for this year will be Weekly European Correspondence, by which the readers of THE CONSTITUTION will be taken on a tour through Europe.

10. The ablest writers and statesmen of Georgia select THE CONSTITUTION to give their views to public, and so do the PEOPLE, and hence it is the admitted leading Democratic Journal of the State.

11. The two great SPECIALTIES, our SUPREME COURT DECISIONS for the lawyers, and our COTTON articles for the merchants and farmers, make THE CONSTITUTION unrivalled in this part of the South.

12. For the reasons given above, THE CONSTITUTION is the paper for all classes, lawyers, merchants, farmers, mechanics and others, circulates in every county of Georgia, has the largest State circulation and is, therefore, the favorite medium for ADVERTISERS.

Every Georgian should, after taking his own *local paper*, subscribe for THE CONSTITUTION, published at the Capital of his State; and we would here return thanks to the people for a patronage, that has culminated in the *grandest newspaper success* known in the Southern States. THE CONSTITUTION, not yet five years old, has attained a circulation never reached by a Daily paper in Georgia, and has erected a magnificent five-story building of its own, as complete as any in the United States, giving employment to *seventy or eighty* persons daily, and running a half dozen presses by steam. Visitors to Atlanta are cordially invited to call and examine THE CONSTITUTION building and its powerful presses, printing four or five thousand papers per hour.

EDITORIAL CORPS:

I. W. AVERY, Editor Political Department
W. G. WHIDBY, Editor Local Department
HOWELL C. JACKSON, N. P. T. FINCH, } Associate Editors.
E. Y. CLARKE, Managing Editor.
W. A. HEMPHILL, Business Manager.
Capt. HENRY JACKSON, Supreme Court Reporter, is *exclusively* engaged by THE CONSTITUTION to furnish the Decisions.
Proprietors—W. A. HEMPHILL and E. Y. CLARKE.

TERMS OF SUBSCRIPTION:

Daily, per annum	$10 00
Six months	5 00
Three months	2 50
One month	1 00
Weekly, per annum	2 00
Six months	1 00

OUR JOB DEPARTMENT

Is prepared to do any work in the printing line, from a card to a finely-bound book.

On editorial matters, address "Editors Constitution;" on business, address

W. A. HEMPHILL & CO., Atlanta, Ga.

IN the District Court of the United States for the Northern District of Georgia—In the matter of Phillip M. Trimble, a bankrupt—In Bankruptcy.

This is to give notice once a week for three weeks, that I have been appointed assignee of the estate of Philip M. Trimble, of Atlanta, in said district, who has been adjudged a bankrupt upon his own petition, by the District Court for said district.

NOAH R. FOWLER, Assignee, Atlanta, Ga.
jan13—d1aw3w

"St. Nicholas" and "Our Young Folks."

THE publishers of ST. NICHOLAS, SCRIBNER'S ILLUSTRATED MAGAZINE for Girls and Boys, take pleasure in announcing that by an arrangement with Messrs. J. R. Osgood & Co., their popular Magazine

"Our Young Folks"

HAS BEEN MERGED IN "ST. NICHOLAS

In addition to the striking novelties and great literary and artistic attractions already offered by "ST. NICHOLAS," THE BEST FEATURES OF "OUR YOUNG FOLKS" will be retained. "ST NICHOLAS" HAS BEEN ENLARGED, new contributions have been secured: among them

A SERIAL STORY BY J. T. TROWBRIDGE

Late Editor of "Our Young Folk," which begins in the present number. Other Eminent writers well known to the readers of "Our Young Folks," have been engaged. We are thus enabled to present to the public a Magazine for Children and Youth, superior in every respect to any ever before published.

Three Splendid Serial Stories:

"WHAT MIGHT HAVE BEEN EXPECTED,"

A Story for Boys,

By FRANK R. STOCKTON,

Author of "Ting-a-Ling," "Roundabout Ramble," etc. Mr. Stockton is one of the best of our American Writers. The scene of the story is laid in Virginia. The boy-hero has started out with a gun on his shoulder, and we may be sure there will be no end of fun and adventures.

"NIMPO'S TROUBLES"

A Story for Girls,

By OLIVE THORNE (Mrs. Harriet M. Miller,)

A great favorite with the children. It is a good, strong, wholesome story of girl life, and will be full of interest for both boys and girls.

"FAST FRIENDS,"

By J. T. TROWBRIDGE,

One of the most popular writers for young folks in America. Readers of "Jack Hazard," "A Chance for Himself," and "Doing his Best," will understand what a capital treat is in store for them in Mr. Trowbridge's new story. All these Stories will be

Splendidly Illustrated.

"JIMMYJOHN STORIES,"

By Mrs. ABY MORTON DIAZ,

Author of "The William Henry Letters," "William Henry and his Friends," and "Lucy Maria" (who has the rare and happy gift of knowing how to delight young people,) will appear during the year. There will also be Shorter Stories, Papers on Science and History, Natural History, Wild Sports and Adventures, Sketches of Travel, Fairy Tales, Poems, Puzzles, Charades, Jingles, Fun and Fancy, Instruction, Entertainment and Delight. Something for all, from Father and Mother to the Baby. The illustrations will be the best that the Artists of two continents can supply, and will be printed with the greatest care.

FOR VERY LITTLE FOLKS.

Our pages in big type and easy words for the youngest readers, which have been "a hit" from the first, will be continued. The children will be glad to know also, that the department of

JACK-IN-THE-PULPIT

is to be a permanent feature of the magazine. Jack will tell some of the most curious things ever heard, and make himself generally entertaining.

We have undertaken to make the best magazine possible, for the little folks, as well as those who are older. Every number of St. Nicholas will contain good reading matter for boys and girls of all ages besides a great deal of hearty and innocent fun.

Christmas comes but once a year, but St. Nicholas, the new magazine for girls and boys, comes every month. It has already won the hearts of the young folks, and the little Children are Crying for St. Nicholas.

WE WANT 100,000

Children and Youth Made Happy

BY ST. NICHOLAS AT THE HOLIDAYS.

St. Nicholas, as enlarged, contains one-third more matter than Our Young Folks, thus giving a great variety for all. With its great Literary and Pictorial Attractions, and its beautiful Printing, it will be found to be the Cheapest Magazine in the World.

Subscription Price, $3 a year. The back numbers for November and December, 1873, will be sent to all subscribers for 1874, without additional charge. Four Months for ONE DOLLAR; twenty-five cents a Number. For sale and subscriptions received by all Booksellers and News Dealers on the above terms.

Money may be sent to us in checks payable to our order, or in Post-Office Money Orders, or in Registered Letters. Money in Letters not Registered, at sender's risk.

SCRIBNER & CO., 654 Broadway, New York.
dec10-dtf

GRAPE VINES —AND— FRUIT TREES

SEND in your orders for Grape Vines, Grape Wood and Fruit Trees. We never had a better or finer assortment. Prices will be made to suit the hard times.

W. W. CLARK & CO., Covington, Georgia.
dec20—d1m

AT NEW YORK COST.

MY entire stock of FASHIONABLE and FANCY MILLINERY GOODS, will, for the next thirty days, be offered at New York Cost. The ladies will find it to their interest to call and examine my Goods and Prices, as the goods must be sold. Call and suit yourselves.

MRS. A. McCORMICK.
jan13—d1w

CHATTANOOGA FOUNDRY & MACHINE WORKS

WEBSTER & ...

The Largest & Best Appointed Shops South of the Ohio

DAILY CAPACITY OF FOUNDRY, 10 TON. MANUFACTURERS OF STATIONARY AND PORTABLE Engines, Narrow Guage Locomotives, Upright and Horizontal Blowing Engines ... construction, with the entire equipment of Blast Furnaces, Mining Machinery, Cornish Mining Pumps, Mill Machinery for Steam and Water, and Castings for railroads.

Agents for Earl's steam Pumps, Brooks' Cotton Presses.

A SPECIALTY MADE OF

Heavy Castings, Architectural Iron Works, and all Castings for Gas and Water Works.

We would particularly call the attention of capitalists, intending to erect furnaces, as we are prepared to make proposals for entire equipment of same at Eastern rates.

ALL WORK GUARANTEED.

jan9—tf

LEYDEN'S

AMMONIATED SOLUBLE GUANO,

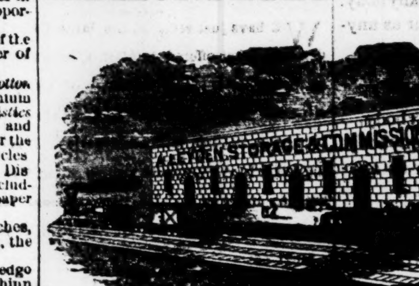

MANUFACTURED —BY— MESSRS. WALTON, WHANN, & CO.

IN ORDER TO HAVE A UNIFORM AND RELIABLE GUANO, I HAVE MADE ARRANGEMENTS WITH Messrs. Walton, Whann & Co. to manufacture exclusively for me the above Guano, they guaranteeing it to be a first class Guano in every respect, I also giving the same guarantee. It will be sold for cash, on time, or for the cotton option. Orders received at my warehouse on Bartow street, or office on Alabama St.

W. M. WILLIAMS. A. LEYDEN, Ware House and Commission Merchant.

☞ Responsible, active local agents wanted.
jan18-tf

The Great Southern PASSENGER AND MAIL ROUTE!

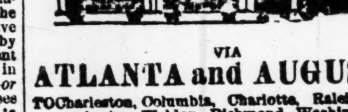

VIA

ATLANTA and AUGUSTA!

TO Charleston, Columbia, Charlotte, Raleigh, Wilmington, Weldon, Richmond, Washington, Baltimore, Philadelphia and New York.

RUNNING A DOUBLE Daily Through Passenger Train.

CONNECTIONS by THIS LINE are most certain and sure at all seasons.

The Eating Houses

On this Line have been thoroughly overhauled and refitted. Ample time is given for Meals, and at regular hours.

CONDUCTORS on this line are affable and courteous to passengers.

The Quickest Time and Sure Connection made by this Route.

Passengers can purchase Through Tickets and have their Baggage Checked through from New Orleans, Mobile, Montgomery, Columbus and Atlanta TO Richmond, Baltimore, Washington, Philadelphia, and New York BY Four Different Routes, via Augusta, Kingsville, and Wilmington; via Columbia, Charlotte and Raleigh; via Columbia, Danville and Richmond; via Atlanta, Augusta, Wilmington and Bay Line.

Fare as low by Augusta AS ANY OTHER ROUTE.

PULLMAN'S PALACE SLEEPING CARS ON ALL NIGHT TRAINS LEAVING ATLANTA BY THIS ROUTE.

Passengers wishing to go North by Sea will find a

Splendid Line of Steamships,

From Charleston, S. C., to Baltimore, Philadelphia, Boston and New York.

The Charleston Steamships

Offer every inducement to Passengers, with Tables supplied with every luxury the Northern and Charleston Markets can afford, and for Safety, Speed and Comfort are

Unrivaled on the Coast

Through Tickets on Sale at MONTGOMERY, WEST POINT AND ATLANTA TO NEW YORK VIA CHARLESTON STEAMSHIPS.

S. K. JOHNSON, Superintendent.
A. ROBERT, General Ticket Agent.
au24-dtf

PORT ROYAL RAILROAD.

JUNE 28TH, 1873.

ON and after MONDAY, JUNE 30, trains on this Road will run as follows:

Down Day Passenger Train

Will leave Augusta at	6 45 A M
Arrive at Port Royal	2 16 P M
Arrive at Charleston	4 45 P M
Arrive at Savannah	3 30 P M

Up Day Passenger Train

Will leave Port Royal at	9 45 A M
Leave Charleston at	8 10 A M
Leave Savannah at	9 30 A M
Arrive at Augusta	5 38 P M

Down Night Passenger Train

Will leave Augusta at	2 10 P M
Arrive at Port Royal at	11 35 P M
Arrive at Charleston at	5 00 A M
Arrive at Savannah at	12 30 P

Up Night Passenger Train

Will leave Port Royal at	10
Leave Charleston at	6 [illegible]
Leave Savannah at	9 50 P M
Arrive at Augusta	8 00 A M

Passengers leaving Atlanta by the 6 00 P M train on the Georgia Railroad arrive at Augusta in time to make close connection with down night passenger train on this road for Port Royal and Savannah.

JAS. O. MOORE, Engineer and Superintendent.
july1-dtf

IN the District Court of the United States, for the Northern District of Georgia, in the matter of Henry D. Lane, Bankrupt—In Bankruptcy.

This is to give notice, once a week for three weeks, that I have been appointed Assignee of the estate of Henry D. Lane, of Atlanta, in said district, who has been adjudged a Bankrupt on his own petition by the District Court of said District.

HENRY R. S. DUCK, Assignee, Atlanta, Ga.
jan1-d1aw3w

Atlanta Select School FOR GIRLS.

The third session of this School will open

JANUARY 12, 1874, AT No. 153 Whitehall Street, Near Trinity Church.

EACH session adds to the numbers of its pupils, and it may be now regarded as an Institution of our city.

Parents who are desirous of giving their daughters careful trainging at a very reasonable cost, would do well to patronize this School.

For circulars address the Principal,

J. H. LOGAN.
dec28—d1m

G. W. ADAIR, Auctioneer.

BUILDING LOT ON DECATUR ST.

I WILL sell on the premises on the corner of Decatur and Loyd streets, on Saturday morning, the 24th instant, at ten o'clock, a Splendid Building Lot, 25 by 109, to 20 feet alley, No. 18 of Park property, and next lot west from the corner, adjoining General Gordon's and Colonel Bleckley's lot. Sold without reserve. Terms cash.

G. W. ADAIR, Real Estate Agent, No. 1 Kimball House.
jan16—dtf

BLOOD-LEAVED PEACH, DOUBLE FLOWERING CHERRY, KILMARNOCK WEEPING WILLOW.

We have a few of the above for sale, and will have LILLIES GROWN IN POTS, Ready to set in open ground in April. They will bloom this year.

M. COLE & CO., Atlanta Nurseries.
jan 18-2t

BANK OF THE STATE OF GEORGIA—F. M. Coker, President; W. W. Bell, Cashier. Paper discounted. Deposits received. Foreign and Domestic Exchange bought and sold. Checks on all points in Europe in sums to suit.

☞ Agents for the Inman and Cunard Steamship Lines. ☞ First-class and steerage tickets at lowest rates. july4-dly

BARNES' Albany House,

Corner Pine and Jackson St's, ALBANY, GA.

BARNES, Proprietor.

RAILROAD SCHEDULE.

ARRIVAL AND DEPARTURE OF THE

Air-Line Railroad.

DAILY PASSENGER TRAIN.

Leave Atlanta	6 00 P M
Arrive at Charlotte	8 04 A M
Leave Charlotte	8 48 P M
Arrive at Atlanta	12 40 P M

ACCOMMODATION TRAIN.

Leave Atlanta	5 24 A M
Arrive at Charlotte	7 27 A M
Leave Charlotte	8 12 A M
Arrive at Atlanta	11 48 A M

Georgia Railroad.

DAY PASSENGER TRAIN.

Leaves Augusta	8.40 o'clock, A. M
Leaves Atlanta	6.30 " A. M
Arrives at Atlanta	5.45 " P. M
Arrives at Augusta	3.45 " P. M

NIGHT PASSENGER TRAIN.

Leaves Augusta	8.15 " P. M
Leaves Atlanta	6.00 " P. M
Arrives at Atlanta	6.15 " A. M
Arrives at Augusta	4 00 " A. M

Accommodation Train.

Leaves Atlanta	5 00 P. M
Leaves Stone Mountain	7 25 A. M
Arrives Atlanta	8 30 A. M
Arrives Stone Mountain	6 15 P. M

Western and Atlantic Railroad.

DAY PASSENGER TRAIN—OUTWARD.

Leaves Atlanta	8:30 A. M
Arrives at Chattanooga	4:23 P. M

NIGHT PASSENGER TRAIN—OUTWARD.

Leaves Atlanta	9:30 P. M
Arrives at Chattanooga	4:30 A. M
Leaves Chattanooga	3:45 P. M
Arrives at Atlanta	2:30 A. M

DAY PASSENGER TRAIN—INWARD.

Arrives at Atlanta	1 10 P.

KINGSTON ACCOMMODATION TRAIN.

Leaves Atlanta	6:00 P. M
Arrives at Kingston	9:15 P. M
Leaves Kingston	5:00 A. M
Arrives in Atlanta	9:45 A M

Atlanta and West Point Railroad

DAY PASSENGER TRAIN.

Leave Atlanta	1 30 P M
Leave West Point	1 40 P M
Arrive at Atlanta	5 42 P M
Arrive at West-Point	5 47 P M

Macon and Western Railroad.

DAILY ACCOMMODATION EXCEPT SUNDAYS

Leave Atlanta	7:00 A M
Arrive at Macon	3:40 P M
Leave Macon	9:10 A M
Arrive at Atlanta	5:48 P M

MAIL AND PASSENGER—DAILY.

Leaves Atlanta	1:00 A M
Arrive at Macon	6 50 P M
Leave Macon	7:30 P M
Arrive at Atlanta	1:40 A M

SCHEDULE.

Atlanta and Richmond Air-Line Railway.

DAILY PASSENGER.

	LEAVE	ARRIV
Atlanta	P. M. 6:00	P. M. 12:24
Charlotte	P. M. 8:48	P. M. 8:06
North Carolina Railroad Junction	P. M. 8:39	P. M. 8:15

Accommodation Passenger.

	LEAVE	ARRIV
Atlanta	A. M. 5:24	A. M. 11:48
Charlotte	A. M. 8:12	A. M. 7:27
North Carolina Railroad Junction	A. M. 7:18	A. M. 7:45

Southern Female College,

LaGRANGE, Ga.

THIS INSTITUTION, with a corps of eight thorough Teachers,

Resumes Exercises the 21st Inst.

The facilities in all departments are of the highest order.

BOARD PER ANNUM $150.

Tuition, Literary or Musical, $40. For catalogues address

I. F. COX, Pres.
jan8-d1w&w1t

IN the District Court of the United States for the Northern District of Georgia—In the matter of Daniel P. Hill, a bankrupt—In Bankruptcy.

This is to give notice once a week for three successive weeks, that I have been appointed Assignee of the estate of Daniel P. Hill, of Fulton county, in said district, who has been adjudged a bankrupt upon his own petition by the District Court of said District.

EDWARD F. HOGE, Assignee, Atlanta Ga.
jan1-d1aw3w

IN the District Court of the United States for the Northern District of Georgia—In the matter of Ann E. Lowry, a Bankrupt—In Bankruptcy.

This is to give notice once a week for three successive weeks that I have been appointed assignee of the estate of Ann E. Lowry, of Habersham county, who has been adjudged a bankrupt upon her own petition by the District Court for said district.

DAVID F. MILLS, Assignee, Clarkesville, Ga.
jan13—1aw3w

THE COUCHE HOUSE

KINGSTON, GEORGIA.

B. F. STRIPLING .... PROPRIETOR

THE Lessee of this establishment would respectfully inform the traveling public that his large and spacious Hotel is now finished and ready for the reception of visitors. His rooms are all large and comfortable, and are now being furnished with new furniture throughout, and his guests may rest assured that nothing will be left undone to make them comfortable. He pledges himself that his table will be supplied with the very best the market affords. The excellent climate and delightful water of this section of Georgia, is rapidly bringing Kingston to the attention of our low country friends. dec7—dtf

THE HUMANITIES AND THE INDUSTRIES.

CAROLINA MILITARY INSTITUTE,

Charlotte, N. C.

THIS Institute, with its Departments—Preparatory and Collegiate—is now in full and successful operation. Increasing new and progressive features in education and training.

☞ The next term begins February 14.

Send for Circulars. Address

Col. J. P. THOMAS, Supt.
jan20-

Thomaston Hotel

Thomaston, Georgia.

THE undersigned having taken charge of the above House, takes pleasure in announcing to the public generally that no effort will be spared to make this first-class Hotel, and every effort will be made to give satisfaction to all who will favor him with their patronage ...

T. JENNINGS, Proprietor.

HUNNICUTT & BELLINGRATH,

WHOLESALE AND RETAIL DEALERS IN

HEATING AND COOKING STOVES,

RANGES, FURNACES, GRATES, SLATE AND IRON MANTLES,

TIN WARE AND TINNERS' TRIMMINGS,

STEAM AND GAS PIPES, Steam Whistles, Gauges, Oil Cups, Valves, Lift and Force Pumps, Rubber Hose, Tin Plate Sheet Iron, Copper, Lead, and Lead Pipes. Plumbers' Brass Goods—Washstands, Water Closets, Wash Basins, Marble Slabs. Gas Fixtures—Chandaliers, Pendant's Brackets, etc. Plumbers, Steam and Gas Fitters, Copper Smiths, Tin Roofing, in all its Branches. Galvanized Iron Worker, Cornish Brackets—all descriptions made to order. ☞ Agents for "Knowls' Steam Pump."

Manufactures of CONCREATE SEWER AND DRAIN PIPE, all sizes up to 30 inches.

☞ Buy only Hunnicutt & Bellingrath's celebraten COLUMBIA COOK STOVES.
☞ All Work Guaranteed.

HUNNICUTT & BELLINGRATH, Marietta Street, Atlanta, Georgia.
nov8—d6m

W. & P. E. TAYLOR,

Macon, Georgia,

DEALERS IN FURNITURE

OF ALL GRADES, FROM THE VERY BEST MANUFACTURERS.

Carpets, Oil Cloths, Window Shades, Etc.,

AT THE LOWEST FIGURES FOR CASH.

METALLIC AND WOOD BURIAL CASES,

be arranted to give satisfaction. aug31—dtf

NO COMPETITION PERMITTED

1854 **G. W. JACK,** 1873

STEAM

Candy and Cracker MANUFACTORY,

THE CHEAPEST AND MOST COMPLETE ESTABLISHMENT OF THE KIND IN THE SOUTH.

CANNED VEGETABLES.

CANNED OYSTERS, POTTED MEATS, CANNED FRUITS, BASKETS, TOYS, TRUNKS, CRACKERS, CANDIES, IN ANY QUANTITY

Western and Northern Orders Duplicated. sep26-d

The Great Southern Freight and Passenger Route TO AND FROM NEW YORK,

VIA

Savannah, Ga.

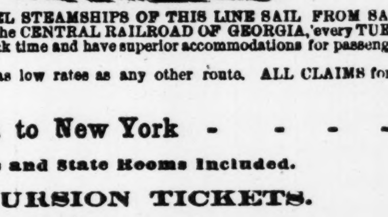

THE FIRST CLASS SIDE WHEEL STEAMSHIPS OF THIS LINE SAIL FROM SAVANNAH AND NEW YORK, in connection with the CENTRAL RAILROAD OF GEORGIA, every TUESDAY, THURSDAY and SATURDAY, make as quick time and have superior accommodations for passengers to any steam ship on the southern Coast.

ROUGH FREIGHT carried at as low rates as any other route. ALL CLAIMS for loss, damage, or overcharge settled promptly.

Passage from Atlanta to New York - - - - $27 50

Meals and State Rooms Included.

EXCURSION TICKETS.

To New York and Return, Good until 1st Oct. - $45 00.

Meals and Staterooms Included.

Sumptuous Sleeping Cars on all Night Trains for Savannah. Passengers by this route should leave Atlanta on 1:40 P. M. train for Macon, the day before the Steamers sail from Savannah. All other information furnished on application to undersigned.

Atlanta, June 14, 1873. 3m

GEO. A. McCLESKEY, Traveling Agent, Steamship Co.'s, Office No. 4, Kimball House.

Atlantic Coast Line Passenger Route

REORGANIZED FOR THE SUMMER OF 1873.

DAILY ALL RAIL CONNECTION —VIA—

AUGUSTA, WILMINGTON, RICHMOND,

AND AN ADDITIONAL DAILY CONNECTION VIA

Augusta, Wilmington and Portsmouth, —AND THE—

MAGNIFICENT BAY LINE STEAMERS,

CLOSE CONNECTION, WITH WHICH, IS MADE AT PORTSMOUTH, VIRGINIA.

The equipment of the Roads of this is First-Class;

Pullman Palace Sleeping Cars Are Upon All Night Trains.

DOUBLE Daily Schedules are operated upon entire route, from New Orleans and all terminal points in Alabama and Georgia.

By taking morning train out of Savannah, Macon or Atlanta, passengers connect with the 5:50 P. M. train out of Augusta, and can choose between all the connections via Richmond, or the route up Chesapeake Bay, having, in the latter case,

But One Night Railway Travel

NO CHANGE OF CARS BETWEEN AUGUSTA AND WILMINGTON

Elegant Palace Day and Sleeping Cars run through without change from Weldon to Baltimore.

Through Tickets to all prominent points on sale by both routes at all terminal points South. Also, full line of Virginia Springs and Excursion Tickets to Attractive Summer Resorts.

Through Tickets to Cincinnati and all principle points West via Richmond and Chesapeake and Ohio Railroad.

Buy Your Tickets via Wilmington, and be Sure They Read that Way.

And be assured you will make close connections—this being the most certain and reliable route.

Remember that this is the Only Route that Gives the Bay Line Connection.

For Time Schedules, Price Lists, and all information, apply to the following named agents of the line

C. L. TROWBRIDGE, Southern Passenger Agent,
F. W. CLARK, Ass't Gen'l Passenger Agent, Wilmington, N. C.
H. M. COTTINGHAM, General Western Agent, Atlanta.
A. POPE, G. F. & T. A., Wilmington, N. C.
may3-d6m

THE MAJORS HOUSE,

BY E. MAJORS,

KENTON .... GEORGIA

He pledges himself his house will be kept in first rate style, and on moderate terms. nov21-dtf

Madison House

MADISON, GEORGIA.

TRAVELERS, travelers and families will find this one of the best hotels in the South. Porters at the trains, who will take care of baggage. Terms reasonable.

PINKS MORGAN, Proprietors.
oct19—dtf

THE McAFEE HOUSE,

At Smithville, Georgia.

... the trains will stop at this House for meals ...

RICHMOND HOUSE,

T. G. Trammell, Proprietor,

Gainesville, - - Georgia,

NEAR RAILROAD.

dec12-dtf

SimsHouse.

LA GRANGE, GEORGIA,

THOMAS W. McGEE .... Proprietor

THIS House is undergoing the most thorough repairs and will be refitted in the next few days with new Furniture. The traveling public will find the very best the market affords. Charges moderate. aug8-dtf

Grand Lottery of Real Estate

THE GEORGIA

Real Estate and Immigration Company

OFFER THE PUBLIC THE FOLLOWING SCHEME:

$126,000 REAL ESTATE IN GEORGIA

640 PRIZES!

WHOLE TICKETS ONLY SOLD.

CAPITAL PRIZE, - - $25,000

TICKETS $10 EACH.

Legalized by State authority, and Drawn in public in Augusta, Georgia. Class A to be drawn ... April, 1874. 640 Prizes, amounting in the aggregate to $125,000.

1st and Capital Prize—An Improved Lot in the city of Atlanta, situated at the corner of Loyd and Wall streets, within 60 feet of the Union Passenger Depot, 25 feet front and running back 110 feet, to 20 feet alley—a new and elegantly constructed four-story building thereon, basement, store rooms and sleeping apartments—can be rented for $3,000 00 per annum, valued at ......

2ND PRIZE—A City Lot on west side of Spring street, between Cain and Harris streets, in Atlanta, fronting 100 feet, and running back 200 feet, to an alley, whereon there is erected a new and elegantly built dwelling house, containing eleven commodious rooms, besides bath rooms, store rooms, water closet, fuel rooms, etc., with water works attached, hot and cold water pipes, and all necessary out buildings. One of the most desirable city residences in the South, valued at ......

3RD PRIZE—A Farm in the far famed Cedar Valley, Polk county, Georgia, two and a half miles from Cedartown, containing 320 acres—half cleared, balance well timbered—abundant running water, comfortable buildings, etc., valued at ......

4TH PRIZE—A Farm in Nacoochee Valley, White county, Georgia, of 250 acres, well improved and in a high state of cultivation, good dwelling, new and necessary out houses, adjoining the new and magnificent possessions of Capt. James H. Nichols, valued at ......

5TH PRIZE—A Farm of 800 acres, situate twenty miles west of Macon, in Crawford County, Georgia, in the fork of Big and Little Echaconna Creeks—half cleared and in a good state of cultivation, balance heavily timbered, with oak, hickory and beech—good dwelling, out houses, etc., capital gin and cotton press, valued at ......

6TH PRIZE—A Tract of Land of 25 acres, situate in Richmond county, Georgia, one-half mile from the corporate limits of Augusta, Georgia, with all the improvements thereon, consisting of an elegant frame dwelling with all the necessary out buildings, in good order, etc., valued at ......

7TH PRIZE—A recently improved City Lot in Marietta, Georgia, containing about two acres, with a ten room dwelling house thereon, in good repair, kitchen, servant's house, dairy house, stables, etc., within 200 yards of the Railroad Depot, valued at ......

One Prize of	7,000 00	Six Prizes, each	
One Prize of	4,500 00	Six Prizes, each	
One Prize of	1,300 00	Six Prizes, each	
Three Prizes, each	1,100 00	Six Prizes, each	
Two Prizes, each	900 00	Six Hundred approximation prizes	
One Prize of	750 00		

640 Prizes, amounting in the aggregate to ......

MODE OF DRAWING.

There will be upon the stage two glass wheels, the contents of which can be seen by all the spectators. A committee of two citizens, in no way connected with the management, and of undoubted integrity, having first counted and examined, will place in the larger wheel 12,600 tickets exactly alike and having printed numbers from one to 12,600 corresponding to all the tickets sold. A similar committee, having first counted and examined will place in tubes precisely alike the prizes which are placed in the smaller wheel. Both wheels will then be turned until their contents are thoroughly mixed. A boy under fifteen years of age, blindfolded, will then draw from the larger wheel one of the tickets, and holding it up to full view of the spectators and auditors its number will be called by the crier appointed for this purpose, so that all present may hear. The number will then be passed to the committee of citizens, who will say whether the number has been rightly called. It will then be passed to a registrar, who will file it, and record it upon a book prepared for that purpose. A boy of similar age will then draw from the smaller wheel one of the tubes containing a prize, which will be opened and held up in the view of the spectators and auditors. The value of the real estate prize will then be cried, and passed to the committee, who after inspection, will give it to another registrar to file and record. The prize thus drawn will belong to the ticket bearing the number drawn immediately before it. Thus this process will continue, drawing first from the large wheel containing the tickets, and then from the small one containing the prizes, until all the tubes containing the prizes are drawn. An accurate record of the above will be kept and certified to by the committee of disinterested citizens officiating.

The Prizes below $300 in value are approximations, and will be determined and paid as follows: The numbers of all the Tickets sold being considered in a circle, numerically formed, and having the highest number, 12,600, and the lowest, 1, brought together, then whatever number in this circle may be by lot determined to be entitled to the Capital Prize of $25,000 will be taken as a center, on each side of which the next 300 numbers in numerical order will be counted for the $10 Prizes, thus making on the two sides of the Capital the 600 nearest numbers, each of which will be entitled to a Real Estate Prize of $10. All the Tickets drawing larger Prizes will be excluded, and the circle extended to include 600 on both sides of the Capital, being 300 on each side, it being the purpose of the management not to duplicate Prizes.

MONEY—All money received from sale of Tickets will be deposited in Bank immediately on receipt of remittances.

TRANSFER OF TITLES.—Within ten days after the drawing, parties putting Real Estate on the market under this Scheme, are required to make good, valid and unencumbered titles thereto to the Georgia Real Estate and Immigration Company—said Company obligating themselves to transfer such title in like manner to the party or parties who may draw such Prize of Real Estate.

Tickets can be had on application, personally or by letter, to authorized agents, the managers, or

JAMES GARDNER, President Georgia Real Estate and Immigration Company, Atlanta or Augusta, Georgia.

CORPORATORS.	MANAGERS.
Hon. WILLIAM SCHLEY, Savannah, Georgia.	A. M. WALLACE, Atlanta, Georgia.
ROBERT SCHLEY, Esq., Augusta, Georgia.	H. L. WILSON, Atlanta, Georgia.
Col. JAMES GARDNER, Augusta, Georgia.	J. D. WADDELL, Atlanta, Georgia.

☞ Parties desiring to dispose of their Real Estate through the Georgia Real Estate and Immigration Company in their next Grand Lottery, to be drawn on July 1st, 1874, can do so by addressing

JAMES GARDNER, President Ga. R. E. & I. Co., Atlanta or Augusta, Georgia.

☞ AGENTS wanted in every county. jan3—dtf

ESTABLISHED 1855. J. O. MATHEWSON, GENERAL COMMISSION MERCHANT, AUGUSTA, GA. REFERENCE NATIONAL PARK BANK NEW YORK.

GREAT SOUTHERN FREIGHT AND PASSENGER LINE VIA CHARLESTON, S. C

TO AND FROM

BALTIMORE, PHILADELPHIA, NEW YORK, BOSTON,

AND ALL THE NEW ENGLAND MANUFACTURING CITIES

THREE TIMES A WEEK FROM NEW YORK.

TUESDAYS, THURSDAYS, AND SATURDAYS

ELEGANT STATE-ROOM ACCOMMODATIONS.

Sea Voyage Ten to Twelve Hours Shorter Via Charleston

The South Carolina Railroad Company,

And connecting Roads West, in alliance with the Fleet of Thirteen First-Class Steamships to the ... invite attention to the Quick Time and Regular Dispatch afforded to the business public in the ... States at the

PORT OF CHARLESTON.

Offering facilities of Rail road and Sea Transportation to Freight and Passengers not excelled in ... capacity at any other Port. The following splendid Ocean Steamers are regularly on the Line:

TO NEW YORK.

MANHATTAN .... M. S. Woodhull, Commander
CHAMPION .... R. W. Lockwood, Commander
CARLESTON .... James Berry, Commander
JAMES ADGER .... T. J. Lockwood, Commander
JAMES ADGER & CO., Agents, Charleston, S. C.
GEORGIA .... S. Crowell, Commander
SOUTH CAROLINA .... T. J. Beckett, Commander
WAGNER, HUGER & CO. WM. A. COURTENAY, Agents, Charleston, S. C.

TO PHILADELPHIA.

Iron Steamships

ASHLAND .... Alex. Hunter, Commander
EQUATOR .... C. Hinckley, Commander

SAILING DAYS—FRIDAYS.

WM. A. COURTENAY, Agent, Charleston, S. C.

Total Capacity 40,000 Bales Monthly.

TO BALTIMORE.

FALCON .... Hainis, Commander
VIRGINIA .... Johnson, Commander
SEA GULL .... Dutton, Commander

SAILING DAYS—EVERY FIFTH DAY

PAUL C. TRENHOLM, Agent, Charleston, S. C.

TO BOSTON.

STEAMSHIPS MERCEDITA and FLAG, sails every Saturday,

JAS. ADGER & CO., Agents, Charleston, S. C.

Rates guaranteed as low as those of competing lines. Marine Insurance one-half of 1 per cent.

Through Bills of Lading and Through Tickets

Can be had at all the principal Railroad Offices in Georgia, Alabama, Tennessee and Mississippi. State-Rooms may be secured in advance, without extra charge, by addressing Agents of Steamships at Charleston, at whose offices, in all cases the Railroad Tickets should be exchanged and Berths assigned. Through Tickets by this Route includes Transfers, Meals and State Room, while on Shipboard.

THE SOUTH CAROLINA RAILROAD

GEORGIA RAILROAD,

And their connecting Lines have largely increased their facilities for the rapid movement of Freight and Passengers between the Northern Cities and the South and West. First-Class Eating Saloons ... On the Georgia & South Carolina Railroad First-Class Sleeping Cars.

Freight promptly transferred from steamer to day and night trains of the South Carolina Railroad ... connection made with other roads, delivering freight at distant points with great promptness ... will use every exertion to satisfy their Patrons that the Line VIA CHARLESTON cannot be excelled in Dispatch and the Safe delivery of Goods.

For further information, apply to J. J. GRIFFIN, Western Agent, Atlanta; B. D. HASELL, General Agent, P. O. Box 4979, Office 317 Broadway, N. Y.; ... Genera Passenger and Ticket Agent, South Carolina Railroad; J. M. ... Superintendent Great Southern Freight and Passenger Line, Charleston, S. C.

july4—eodtf